Report To: INVERCLYDE COUNCIL **Date:** 21 FEBRUARY 2019

Report By: CORPORATE DIRECTOR,
ENVIRONMENT, REGENERATION &
RESOURCES **Report No:** LP/021/19

Contact Officer: JOANNA DALGLEISH **Contact No:** 01475 712123

Subject: PROPOSED TRAFFIC REGULATION ORDER – THE
INVERCLYDE COUNCIL (VARIOUS ROADS) (OUTER
GREENOCK) (WAITING RESTRICTIONS) (VARIATION NO. 9)
ORDER 2018

1.0 PURPOSE

- 1.1 The purpose of this report is to request the Council to consider a remit from the Environment & Regeneration Committee.

2.0 SUMMARY

- 2.1 The Environment & Regeneration Committee held on 17 January 2019 after consideration of a report by the Corporate Director Environment, Regeneration & Resources on the proposed Traffic Regulation Order – The Inverclyde Council (Various Roads) (Outer Greenock) (Waiting Restrictions) (Variation No. 9) Order 2018 recommended that the Inverclyde Council be asked to make the Traffic Regulation Order and remit it to the Head of Service – Roads and Transportation and the Head of Legal and Property Services to arrange for its implementation.

3.0 RECOMMENDATION

- 3.1 That the Council approves the making of the Traffic Regulation Order – The Inverclyde Council (Various Roads) (Outer Greenock) (Waiting Restrictions) (Variation No. 9) Order 2018 and that the Head of Service – Roads and Transportation and the Head of Legal and Property Services be authorised to take all necessary action in connection therewith. Appendix 1

Gerard Malone
Head of Legal and Property Services

4.0 BACKGROUND

4.1 Local Authorities are empowered to make Orders under the Road Traffic Regulation and Roads (Scotland) Acts 1984 and under the Council's Scheme of Administration the Head of Service – Roads and Transportation is responsible for the making, implementation and review of Traffic Management Orders and Traffic Regulation Orders.

4.2 The proposed Traffic Regulation Order (TRO) will:-

- Provide an exemption to allow Disabled Person's Badge holders to park in Residents' Parking Permit Zones GR2, GR3 and GR4 during Permit holder only parking times in Ann Street, Bearhope Street, Buccleugh Street, Crown Street, Duncan Street, East Shaw Street, Houston Street, Kelly Street, King Street, Mearns Street, Shaw Place, Sir Michael Place, Sir Michael Street, Smith Street and Trafalgar Street;
- Introduce a "No waiting at any time, no loading at any time" restriction on parts of the unnamed road giving access to/from Aileymill Primary School, Bridgend Road, Brisbane Street, Castle Road, Drumfrochar Road, East Breast, East Crawford Street, Grosvenor Road, Norfolk Road, Old Largs Road, Papermill Road, Patrick Street and Peat Road, all in Greenock;
- Introduce a "No waiting at any time" restriction on parts of Campbell Street, Customhouse Place, Earnhill Road, Finnart Street, Ker Street, the unnamed link road from Customhouse Place to Greenock Police Station, Lynedoch Street, Newark Street, Newton Street, Octavia Terrace, Regent Street, Robertson Street, Virginia Street and the unnamed road accessing Victoria Harbour, all in Greenock;
- Introduce 8 Disabled Persons' Parking Places on Open Shore, Greenock;
- Introduce an Ambulance Parking Place on Regent Street, Greenock;
- Introduce a Limited Waiting restriction "Monday to Sunday 8am – 10pm, 2 hours no return within 30 minutes" with a requirement to display a Parking Disc on part of the unnamed road accessing Victoria Harbour, Greenock;
- Introduce a Disc Zone for the regulation of the proposed 2 hours Limited Waiting restriction on part of the unnamed road accessing Victoria Harbour, Greenock;
- Vary the existing Limited Waiting restriction to "Monday to Friday 8am - 6pm, 2 hours, no return within 30 minutes" with a requirement to display a Parking Disc on part of Newton Street, Greenock;
- Introduce a Disc Zone for the regulation of the proposed 2 hours Limited Waiting restriction on part of Newton Street, Greenock; and
- Revoke a section of "No waiting at any time" restriction on Belville Street, Greenock.

4.3 The Council is asked to note that, if approved, the Order may not be implemented until the making of the Order has been advertised to allow any persons who so wish a period of six weeks to question the validity of the Order in terms of the Road Traffic Regulation Act 1984.

4.4 No objection has been received to the proposed TRO.

5.0 IMPLICATIONS

Finance

- 5.1 There will be a cost for introducing the signs and road markings for the new restrictions.

One off Costs

Cost Centre	Budget Heading	Budget Years	Proposed Spend this Report	Virement From	Other Comments
02506	Parking Strategy Revenue	19/20	£10,000		New signs and lines

Legal

- 5.2 There are no legal implications arising from this report.

Human Resources

- 5.3 There are no HR implications arising from this report.

Equalities

- 5.4 There are no equalities implications arising from this report.

Repopulation

- 5.5 There are no repopulation implications arising from this report.

6.0 CONSULTATIONS

- 6.1 The proposals have been advertised in the Greenock Telegraph and full details of the proposals have been made available for public inspection during normal office hours at the offices of the Head of Service – Roads and Transportation, the Customer Service Centre and at Central Library.

7.0 LIST OF BACKGROUND PAPERS

- 7.1 None

**THE INVERCLYDE COUNCIL
(VARIOUS ROADS) (OUTER GREENOCK)
(WAITING RESTRICTIONS)
(VARIATION NO. 9) ORDER 2018**

TRAFFIC REGULATION ORDER

**THE INVERCLYDE COUNCIL
(VARIOUS ROADS) (OUTER GREENOCK)
(WAITING RESTRICTIONS) (VARIATION NO. 9) ORDER 2018**

We, The Inverclyde Council in exercise of the powers conferred on us by Sections 1(1), 2(1) to (3), 4(2), 32(1), 35(1), 45, 46, 49, 53, 101 and 102 of the Road Traffic Regulation Act 1984 (as amended) (“the Act”) and of Part IV of Schedule 9 to the Act and of all other enabling powers and after consulting the Chief Constable of the Police Service of Scotland (Seirbheis Phoilis na h-Alba) in accordance with Part III of Schedule 9 to the Act hereby make the following Order:

1.0 Commencement and citation

1.1 This Order shall come into operation on the ** day of **, Two Thousand and ** and may be cited as “The Inverclyde Council (Various Roads) (Outer Greenock) (Waiting Restrictions) (Variation No. 9) Order 2018”.

2.0 Interpretation

2.1 Except where otherwise stated, any reference in this Order to a numbered Article or Schedule is a reference to the Article or Schedule bearing that number in this Order.

2.2 Any reference in this Order to any enactment shall be construed as a reference to that enactment as amended, modified, re-enacted, replaced or supplemented by any subsequent enactment.

2.3 The prohibitions and restrictions imposed by this Order shall be in addition to and not in derogation from any restriction or requirement imposed by any regulation made or having effect as if made under the Act or by or under any other enactment provided that where a prohibition or restriction which is imposed, varied or revoked by this Order is in conflict with a prohibition or restriction imposed by a previous Order, then the provision of this Order shall prevail.

2.4 The On-Street Plans forming Schedule 1 to this Order and titled “The Inverclyde Council (Various Roads) (Outer Greenock) (Waiting Restrictions) (Variation No. 9) Order 2018 On-Street Plans” are hereby incorporated into “The Inverclyde Council (Various Roads) (Outer Greenock) (Waiting Restrictions) Order 2013” and recorded in “The Inverclyde Council (Various Roads) (Outer Greenock) (Waiting Restrictions) Order 2013 Plan Index”.

2.5 The Plan Index forms Schedule 2.

2.6 The Interpretation Act 1978 (as amended) shall apply for the interpretation of this Order as it applies for the interpretation of an Act of Parliament

This Order and the two Schedules annexed hereto are sealed with the Common Seal of The Inverclyde Council and subscribed for them and on their behalf by ##.

SCHEDULE 1

**The Inverclyde Council (Various Roads) (Outer Greenock) (Waiting Restrictions)
(Variation No. 9) Order 2018 On-Street Plans**

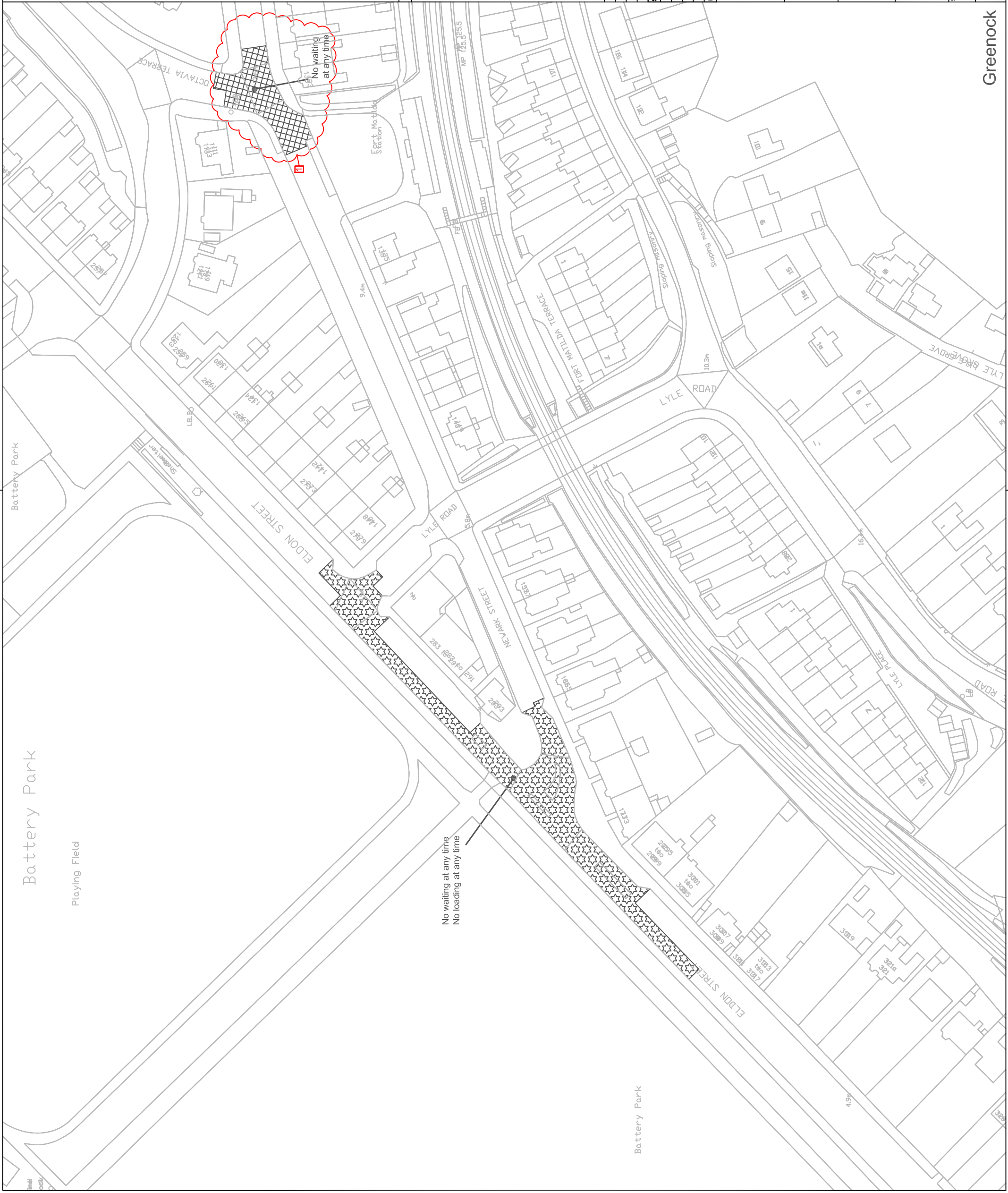

Key

	No waiting at any time
	No loading at any time
	No waiting at times shown
	No loading at times shown
	No waiting except taxis
	Limited waiting <small>(see below for types of limited waiting referred to)</small>
	Permitted person's parking place <small>(subject to restrictions shown)</small>
	Ambulance parking place <small>(subject to restrictions shown)</small>
	Loading bay

- Outer Greenock Resident Parking**
- Permitted Area**
- Parking Disc Area**
- Limited Waiting**
- Type A: Mon-Fri 8am-6pm, Saturday 8am-10pm, 30mins. No return within 1 hour
 - Type B: Mon-Fri 8am-6pm, Saturday 8am-10pm, 30mins. No return within 1 hour
 - Type C: Mon-Sat 8am-6pm, 30mins. No return within 1 hour
 - Type D: Mon-Sat 8am to 6pm, 30 mins. No return within 30 mins
 - Type E: Mon-Sat 8am to 6pm, 30 mins. No return within 30 mins
 - Type F: Mon-Sat 8am to 6pm, 1 hour. No return within 30 mins
 - Type G: Mon-Fri 8am to 6pm, 2 hours. No return within 30 mins
 - Type H: Mon-Fri 8am to 6pm, 2 hours. No return within 30 mins
 - Type I: Mon-Fri 8am to 6pm, 2 hours. No return within 1 hour
 - Type J: Mon-Fri 8am to 6pm, 2 hours. No return within 30 mins except permit holders
 - Type K: Mon-Fri 8am to 6pm, 2 hours. No return within 30 mins except permit holders
 - Type L: Mon-Sat 11am to 6pm, 1 hour. No return within 1 hour
 - Type M: Mon-Sat 8am to 6pm, 3 hours. No return within 1 hour
 - Type N: Mon-Fri 8am to 6pm, 30 mins. No return within 30 mins except permit holders
 - Type O: Mon-Fri 8am to 10pm, 30 mins. No return within 30 mins except permit holders
 - Type P: Mon-Sun 8am to 10pm, 1 hour. No return within 30 mins except permit holders
 - Type Q: Mon-Sun 8am to 10pm, 1 hour. No return within 30 mins except permit holders
 - Type R: Mon-Sun 8am to 10pm, 1 hour. No return within 30 mins except permit holders
 - Type S: Sun to 10pm, 2 hours. No return within 30 mins

© Crown copyright and database rights 2018 Ordnance Survey 100023421

Stat Purpose of Issue

Stat	Purpose of Issue	Date	Auth
1	NWAT NEWARK ST & DCTAVIA TER	EP	AUG '18 EP GL

Rev Description

Rev	Description	By	Date	Chk'd Auth
1				

INVERCLYDE COUNCIL
 Vehicle Maintenance Facility
 8 Pottery Street
 Greenock
 PA15 2UH
 Tel: 01475 717171
 Email: roads@inverclyde.gov.uk
 www.inverclyde.gov.uk

THE INVERCLYDE COUNCIL (VARIOUS ROADS)
 (OUTER GREENOCK)
 (WAITING RESTRICTIONS) (VARIATION 9)
 ORDER 2018

EFFECTIVE DATE:

Sheet Size	Original Scale	Designed/Drawn	Checked	Authorised
A3	1:1250	MJH	MJH	MR

Date	Date	Date	Date	Rev
FEB 13	FEB 13	FEB 13	FEB 13	1

Status P Drawing Number TR/TRO/C131-001

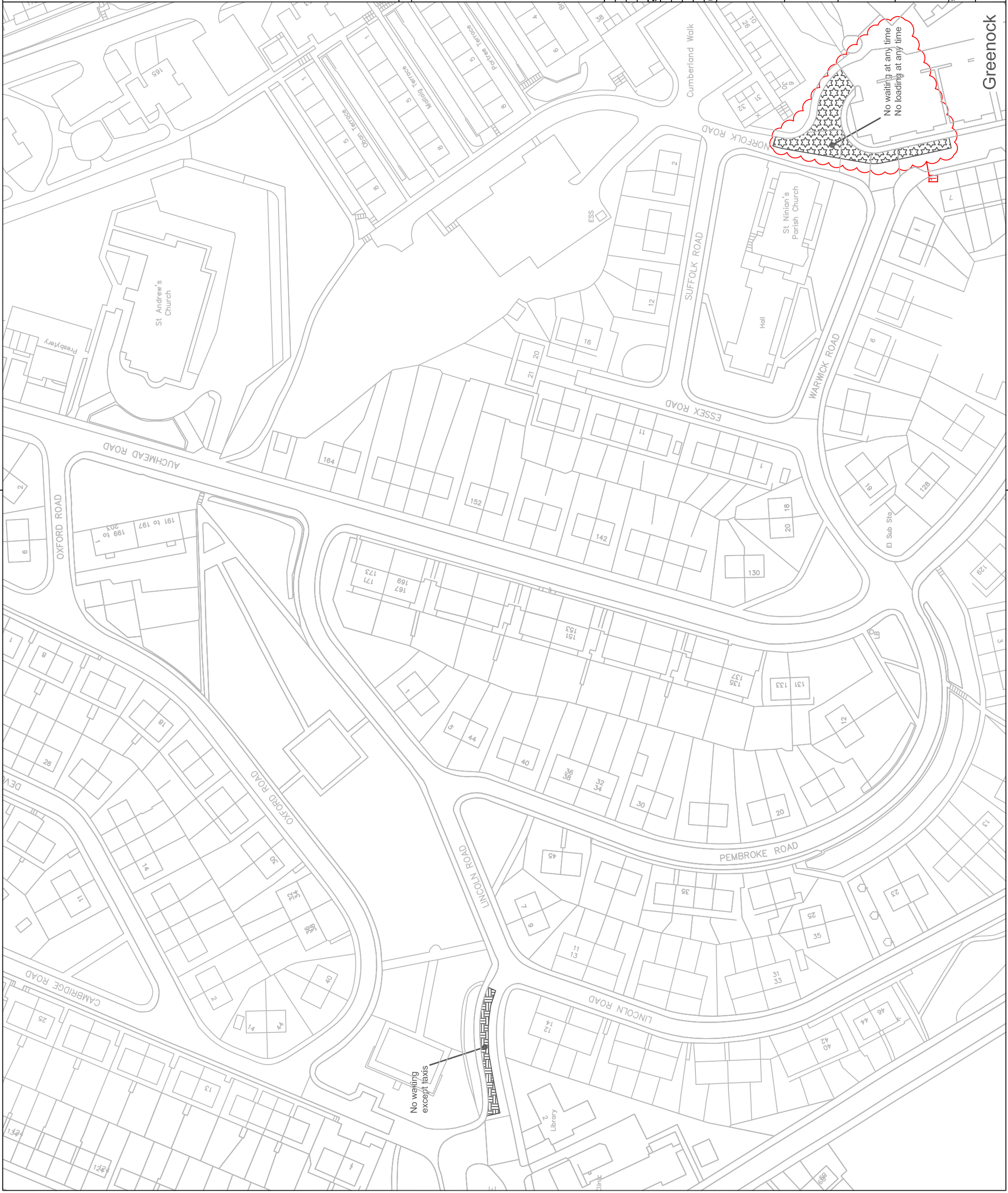

Key

	No waiting at any time
	No loading at any time
	No waiting at lines shown
	No waiting at any time
	No loading at lines shown
	No waiting except taxis
	Limited waiting (see below for types of limited waiting referred to on these drawings)
	Parking place for permit holders at specified times
	Disabled person's parking place (subject to restrictions shown)
	Ambulance parking place (subject to restrictions shown)
	Loading bay

Outer Greenock Resident Parking

Permit Areas

Parking Disc Area

Limited Waiting

Type A: Mon-Fri 8am-6pm, 30mins. No return within 30mins

Type B: Mon-Fri 8am-6pm, Saturday 8am-1pm, 30mins. No return within 30mins

Type C: Mon-Sat 8am-6pm, 30mins. No return within 1 hour

Type D: Mon-Sat 8am-6pm, 2 hours. No return within 1 hour

Type E: Mon-Sat 8am to 6pm, 30 mins. No return within 30 mins

Type F: Mon-Sat 8am to 6pm, 2 hours. No return within 30 mins

Type G: Mon-Sat 8am to 6pm, 2 hours. No return within 30 mins

Type H: Mon-Fri 8am to 6pm, 2 hours. No return within 30 mins

Type I: Mon-Fri 8am to 6pm, 2 hours. No return within 30 mins

Type J: Mon-Fri 8am to 6pm, 2 hours. No return within 30 mins

Type K: Mon-Fri 8am to 6pm, 2 hours. No return within 30 mins except Permit Holders

Type L: Mon-Sat 11am to 6pm, 1 hour. No return within 1 hour

Type M: Mon-Sat 8am to 6pm, 3 hours. No return within 3 hours

Type N: Mon-Sat 8am to 6pm, 30 mins. No return within 30 mins except Permit Holders

Type O: Mon-Sun 8am to 10pm, 30 mins. No return within 30 mins except Permit Holders

Type P: Mon-Sun 8am to 10pm, 30 mins. No return within 30 mins except Permit Holders

Type Q: Mon-Sun 8am to 10pm, 2 hours. No return within 30 mins

Type R: Mon-Sun 8am to 10pm, 1 hour. No return within 30 mins except Permit Holders

Type S: 8am to 10pm, 2 hours. No return within 30 mins

© Crown copyright and database rights 2018 Ordnance Survey 100023421

Stat Purpose of Issue

Stat	Purpose of Issue	Date	Auth
1	INVAIT ANVANT NORFOLK RD & SCH ACCESS EP	AUG '18	EP GL
A	EXTENT OF RESTRICTION UPDATED	M/JH JUNE '13	M/JH MR
Rev	Description	By	Date
			Chk'd Auth

INVERCLYDE COUNCIL
 Vehicle Maintenance Facility
 8 Pottery Street
 Greenock
 PA15 2JH
 Tel: 01475 717171
 Email: roads@inverclyde.gov.uk
 www.inverclyde.gov.uk

THE INVERCLYDE COUNCIL (VARIOUS ROADS)
 (OUTER GREENOCK)
 (WAITING RESTRICTIONS) (VARIATION No. 9)
 ORDER 2018

EFFECTIVE DATE:

Sheet Size	Original Scale	Designed/Drawn	Checked	Authorised
A3	1:1250	M/JH	M/JH	MR
Date	FEB 13	Date	FEB 13	Date
Status	P	Drawing Number	TR/TRO/C131-003	Rev
				1

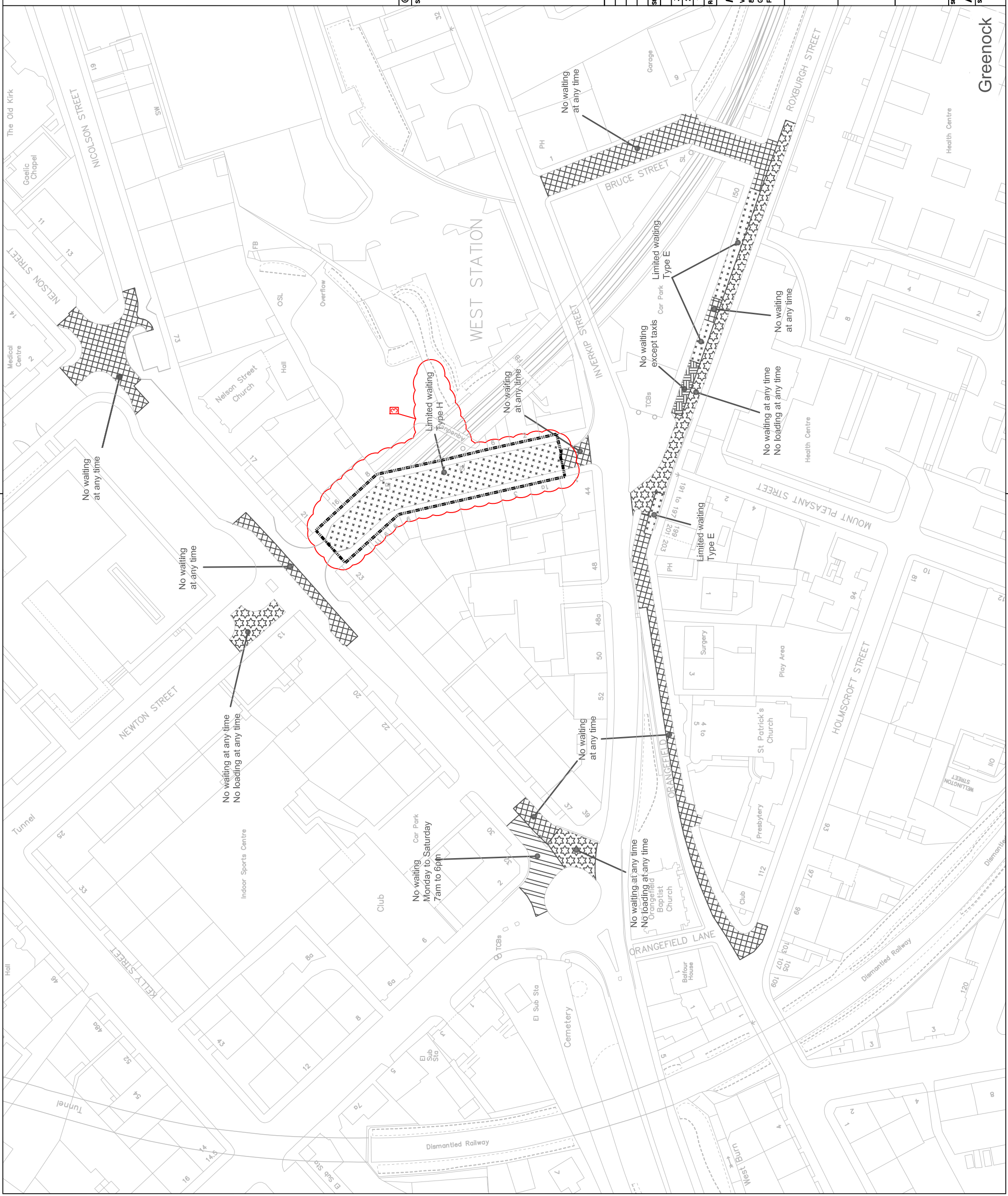
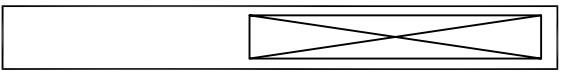

Key

- No waiting at any time
- No waiting at any time
- No loading at any time
- No waiting at times shown
- No waiting at any time
- No loading at times shown
- Limited waiting (see below for types of limited waiting referred to on these drawings)
- Permitted persons parking place (subject to restrictions shown)
- Articulate parking place (subject to restrictions shown)
- Loading bay

- Outer Greenock Resident Parking
 - Permit Area
 - Parking Disc Area
- Limited Waiting**
- Type A: Mon-Fri 8am-6pm, 30 mins, No return within 30 mins
 - Type B: Mon-Fri 8am-6pm, 30 mins, No return within 30 mins
 - Type C: Mon-Fri 8am-6pm, 30 mins, No return within 1 hour
 - Type D: Mon-Fri 8am-6pm, 30 mins, No return within 1 hour
 - Type E: Mon-Fri 8am-6pm, 30 mins, No return within 30 mins
 - Type F: Mon-Fri 8am-6pm, 30 mins, No return within 30 mins
 - Type G: Mon-Fri 8am-6pm, 30 mins, No return within 30 mins
 - Type H: Mon-Fri 8am-6pm, 30 mins, No return within 30 mins
 - Type I: Mon-Fri 8am-6pm, 30 mins, No return within 30 mins
 - Type J: Mon-Fri 8am-6pm, 30 mins, No return within 30 mins
 - Type K: Mon-Fri 8am-6pm, 30 mins, No return within 30 mins
 - Type L: Mon-Fri 8am-6pm, 30 mins, No return within 30 mins
 - Type M: Mon-Fri 8am-6pm, 30 mins, No return within 30 mins
 - Type N: Mon-Fri 8am-6pm, 30 mins, No return within 30 mins
 - Type O: Mon-Fri 8am-6pm, 30 mins, No return within 30 mins
 - Type P: Mon-Fri 8am-6pm, 30 mins, No return within 30 mins
 - Type Q: Mon-Fri 8am-6pm, 30 mins, No return within 30 mins
 - Type R: Mon-Fri 8am-6pm, 30 mins, No return within 30 mins
 - Type S: Mon-Fri 8am-6pm, 30 mins, No return within 30 mins

© Crown copyright and database rights 2018 Ordnance Survey 100023421

Stat

Purpose of Issue	Date	Auth
3 2 HR ON NEWTON ST	EP AUG 18	EP GB
2 NELSON ST/NICOLSON ST AMENDED	EP JUN 15	EP MH
1 NEWTON ST NWMT REVISED	AMH NOV 13	AMH MR

Rev

Description	By	Date	Chk'd	Auth

INVERCLYDE COUNCIL
 Vehicle Maintenance Facility
 6 Pottery Street
 Greenock
 PA15 2UH
 Tel: 01475 717171
 Email: roads@inverclyde.gov.uk
 www.inverclyde.gov.uk



THE INVERCLYDE COUNCIL (VARIOUS ROADS)
 (OUTER GREENOCK)
 (WAITING RESTRICTIONS) (VARIATION No. 9)
 ORDER 2018

EFFECTIVE DATE:

Sheet Size	Original Scale	Designed/Drawn	Checked	Authorised
A3	1:1250	LMJ	LM	MR

TR/TRO/C131-010

Additional properties eligible for GR2 parking permits:
 1, 3, 7, 10, 11, 15, 17, 19 Inverkip Street
 49, 51, 53 High Street

Key

No waiting at any time
 No waiting at any time
 No loading at any time
 No waiting at times shown
 No waiting at any time
 No loading at times shown
 No waiting except taxis
 Limited waiting
 (see below for types of limited waiting referred to)
 Parking place for permit holders
 Disabled person's parking place
 (subject to restrictions shown)
 Ambulance parking place
 (subject to restrictions shown)
 Loading bay

Outer Greenock Resident Parking
 Permit Area
 Parking Dfcr Area

Limited Waiting
 Type A: Mon-Fri 8am-6pm, 30mins. No return within 30mins
 Type B: Mon-Fri 8am-6pm, Saturday 8am-1pm, 30mins. No return within 1 hour
 Type C: Mon-Sat 8am-6pm, 30mins. No return within 1 hour
 Type D: Mon-Sat 8am to 6pm, 30 mins. No return within 30 mins
 Type E: Mon-Sat 8am to 6pm, 1 hour. No return within 30 mins
 Type F: Mon-Sat 8am to 6pm, 2 hours. No return within 30 mins
 Type G: Mon-Fri 8am to 6pm, 2 hours. No return within 30 mins
 Type H: Mon-Fri 8am to 6pm, 2 hours. No return within 30 mins
 Type I: Mon-Fri 8am to 6pm, 2 hours. No return within 30 mins
 Type J: Mon-Fri 8am to 6pm, 2 hours. No return within 30 mins
 Type K: Mon-Fri 8am to 6pm, 2 hours. No return within 30 mins
 Type L: Mon-Sat 11am to 6pm, 1 hour. No return within 1 hour
 Type M: Mon-Sat 8am to 6pm, 3 hours. No return within 1 hour
 Type N: Mon-Fri 8am to 6pm, 30 mins. No return within 30 mins except Permit holders
 Type O: Mon-Fri 8am to 6pm, 30 mins. No return within 30 mins except Permit holders
 Type P: Mon-Sun 8am to 10pm, 2 hours. No return within 30 mins except Permit holders
 Type Q: Mon-Sun 8am to 10pm, 1 hour. No return within 30 mins except Permit holders
 Type R: Mon-Sun 8am to 10pm, 1 hour. No return within 30 mins except Permit holders

© Crown copyright and database rights 2018 Ordnance Survey 100023421

Scale

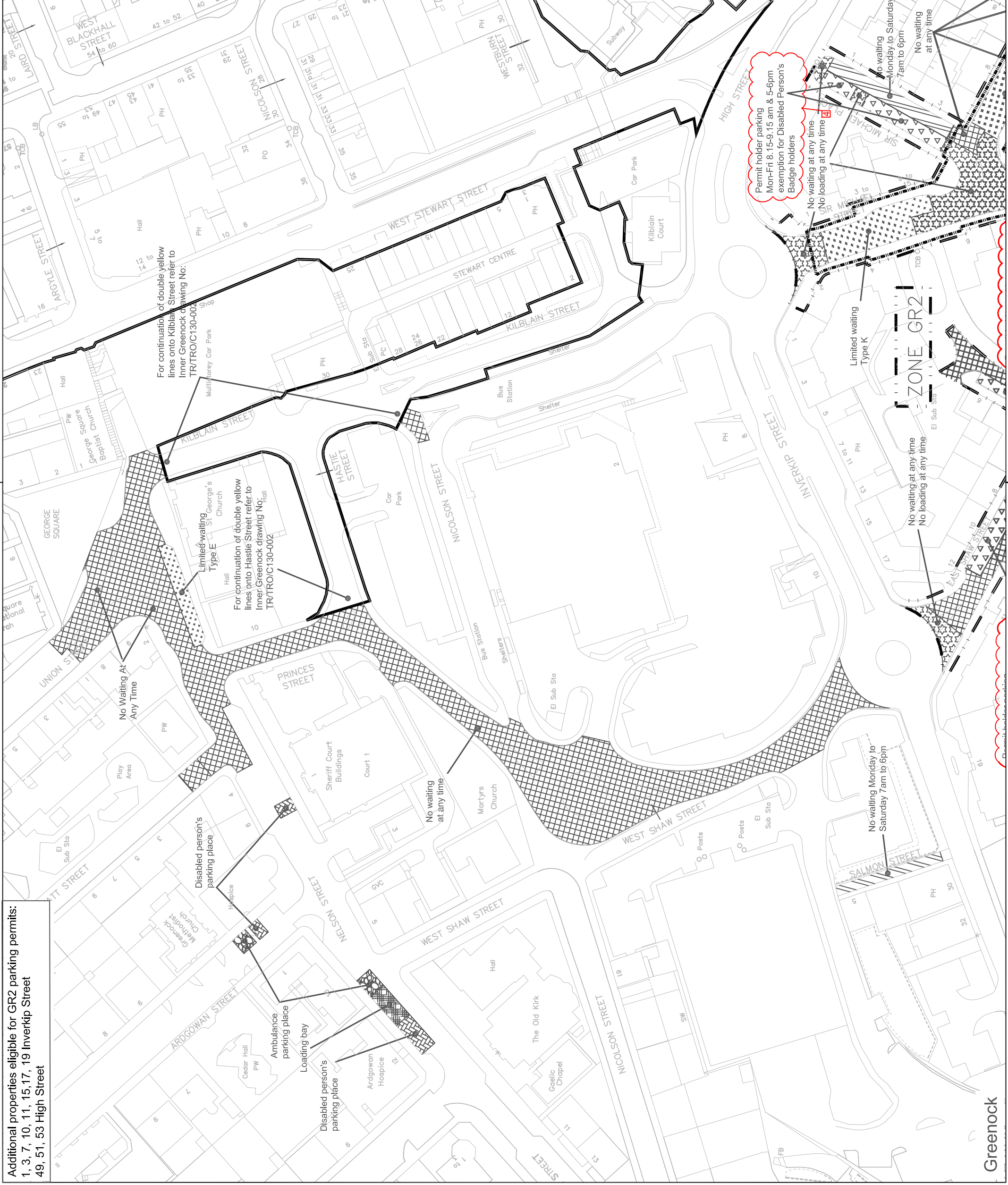

Stat	Purpose of Issue	Date	Auth
4	DISABLED BADGE HOLDER EXEMPTION	OCT '18	EP GL
3	EXTEND GR2 EAST SHAW ST AREA	MAY '17	EP GB
2	PARKING PERMITS ADDED/NELSON ST AREA	JUN '15	EP MH
1	NELSON ST/UNION ST/WAIT ST AMENDED	SEPT '14	MH MH

INVERCLYDE COUNCIL
 Vehicle Maintenance Facility
 8 Pottary Street
 Greenock
 PA15 2UH
 Tel: 01475 717171
 Email: roads@inverclyde.gov.uk
 www.inverclyde.gov.uk

INVERCLYDE COUNCIL
 THE INVERCLYDE COUNCIL (VARIOUS ROADS)
 (OUTER GREENOCK)
 (WAITING RESTRICTIONS) (VARIATION No. 9)
 ORDER 2018

EFFECTIVE DATE:

Sheet Size	Original Scale	Designed/Drawn	Checked	Authorised
A3	1:1250	Date: FEB '13	Date: FEB '13	Date: FEB '13

Status	Drawing Number	Rev
P	TR/TRO/C/131-011	4

Inverclyde council

DO NOT SCALE

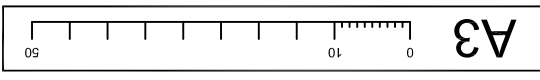

A3

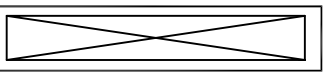

Key

- No waiting at any time
- No waiting at any time
- No loading at any time
- No waiting at times shown
- No waiting at any time
- No loading at times shown
- No loading except taxis
- Limited waiting (see below for types of limited waiting referred to)
- Permitted person's parking place
- Disabled person's parking place (subject to restrictions shown)
- Ambulance parking place (subject to restrictions shown)
- Loading bay

Outer Greenock Resident Parking

- Permit Area
- Parking Disc Area

Limited Waiting

- Type A: Mon-Fri 8am-6pm, 30mins. No return within 30mins
- Type B: Mon-Fri 8am-6pm, Saturday 8am-1pm, 30mins. No return within 1 hour
- Type C: Mon-Sat 8am-6pm, 30mins. No return within 1 hour
- Type D: Mon-Sat 8am to 6pm, 30 mins. No return within 30 mins
- Type E: Mon-Sat 8am to 6pm, 1 hour. No return within 30 mins
- Type F: Mon-Sat 8am to 6pm, 1 hour. No return within 30 mins
- Type G: Mon-Sat 8am to 6pm, 2 hours. No return within 30 mins
- Type H: Mon-Sat 8am to 6pm, 2 hours. No return within 30 mins
- Type I: Mon-Sat 8am to 6pm, 2 hours. No return within 1 hour
- Type J: Mon-Sat 8am to 6pm, 2 hours. No return within 1 hour
- Type K: Mon-Fri 8am to 6pm, 2 hours. No return within 30 mins except permit holders
- Type L: Mon-Sat 8am to 6pm, 1 hour. No return within 1 hour
- Type M: Mon-Sat 8am to 6pm, 2 hours. No return within 1 hour
- Type N: Mon-Fri 8am to 6pm, 30 mins. No return within 30 mins except permit holders
- Type O: Mon-Sun 8am to 10pm, 30 mins. No return within 30 mins except permit holders
- Type P: Mon-Sun 8am to 10pm, 1 hour. No return within 30 mins except permit holders
- Type Q: Mon-Sun 8am to 10pm, 2 hours. No return within 30 mins except permit holders
- Type R: Mon-Sun 8am to 10pm, 1 hour. No return within 30 mins except permit holders

© Crown copyright and database rights 2018 Ordnance Survey 100023421

Scale

Stat	Purpose of Issue	Date	Auth		
4	DISABLED BADGE HOLDER EXEMPTION	EP OCT '18	EP GL		
5	LOADING BAY TOROGO ST	EP APR '18	EP GL		
3	MMAT REGENT ST/BANK ST/DPPP KING ST	EP OCT '17	EP GB		
3	NEW RESIDENTS PP ZONE GR4	EP OCT '17	EP GB		
Rev	Description	By	Date	Chkd	Auth

INVERCLYDE COUNCIL
 Vehicle Maintenance Facility
 8 Pottary Street
 Greenock
 PA15 2UH
 Tel: 01475 717171
 Email: roads@inverclyde.gov.uk
 www.inverclyde.gov.uk



THE INVERCLYDE COUNCIL (VARIOUS ROADS)
 (OUTER GREENOCK)
 (WAITING RESTRICTIONS) (VARIATION No. 9)
 ORDER 2018

EFFECTIVE DATE:

Sheet Size	Original Scale	Designed/Drawn	Checked	Authorised
A3	1:1250	Date: FEB '13	Date: FEB '13	Date: FEB '13

Status: P
 Drawing Number: TR/TRO/C131-012
 Rev: 5

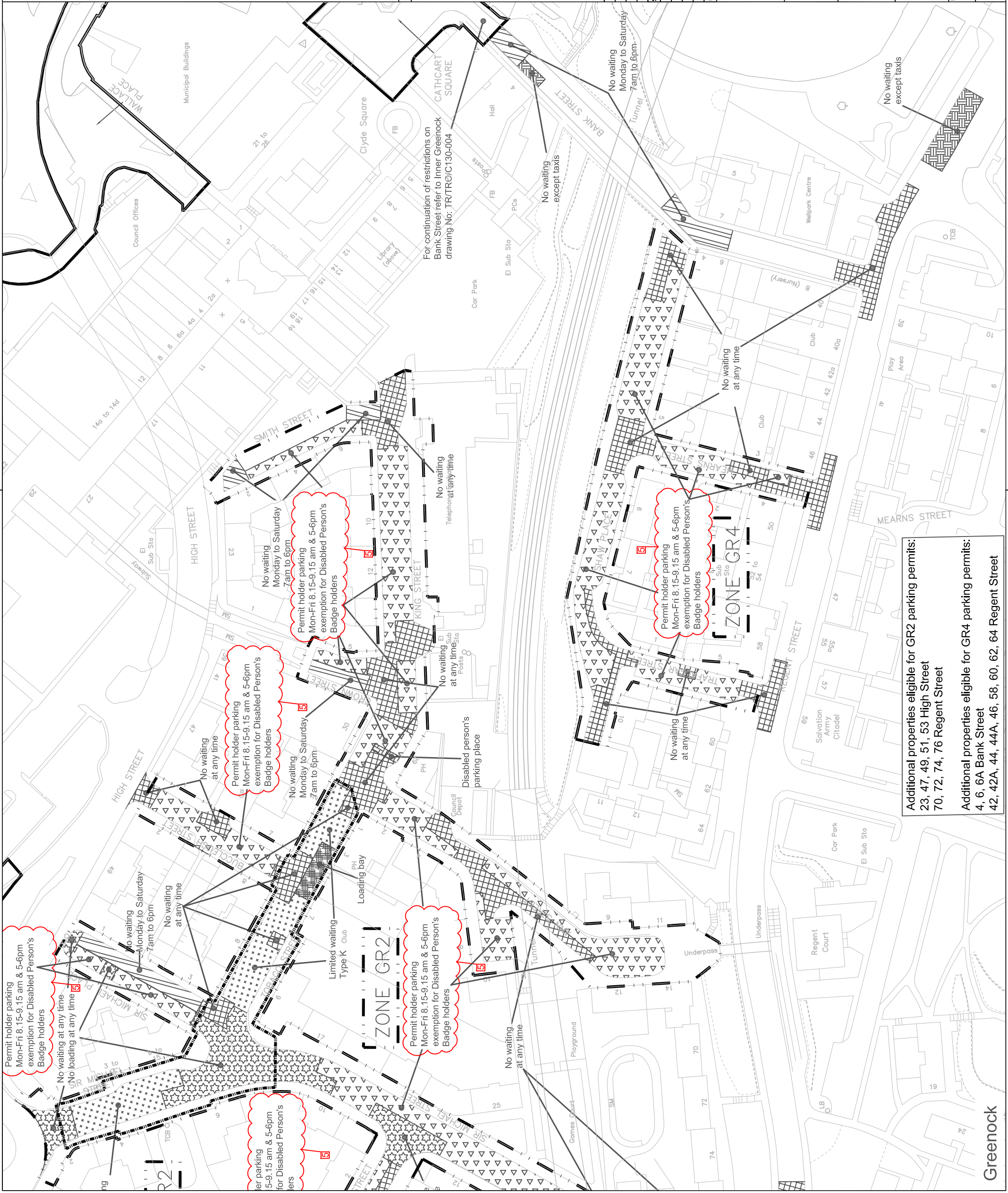

DO NOT SCALE

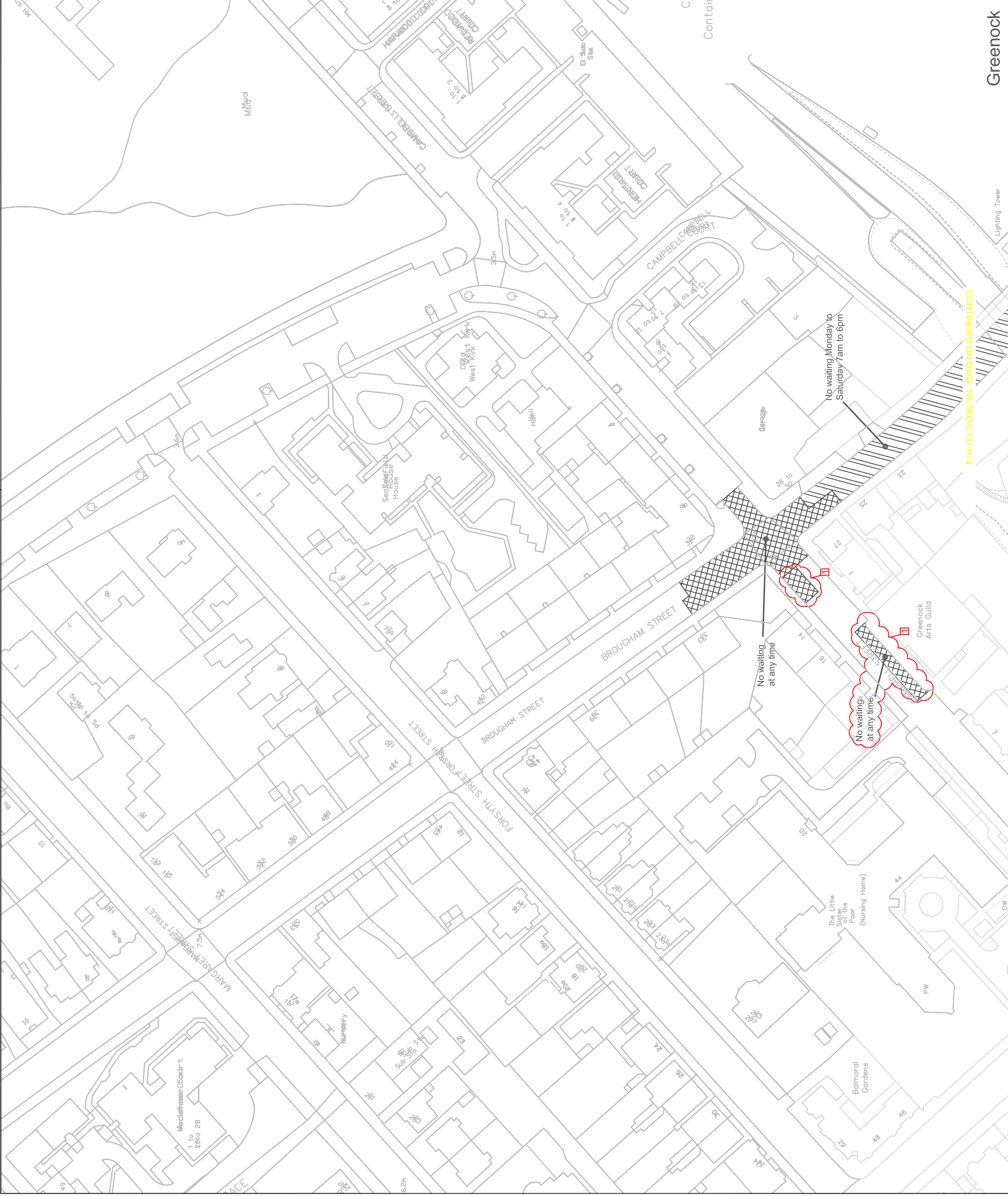
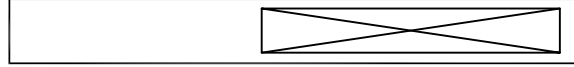
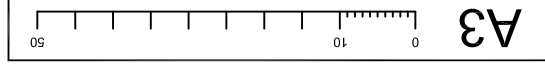

CONTINUED ON DWG: TR/TRO/C131-014

Key

[Hatched pattern]	No waiting at any time
[Hatched pattern]	No loading at any time
[Hatched pattern]	No waiting at times shown
[Hatched pattern]	No loading at times shown
[Hatched pattern]	No waiting except taxis
[Hatched pattern]	Limited waiting
[Hatched pattern]	Limited waiting referred to on these drawings
[Hatched pattern]	Permitted times at specific times
[Hatched pattern]	Disabled person's parking place (subject to restrictions shown)
[Hatched pattern]	Ambulance parking place (subject to restrictions shown)
[Hatched pattern]	Loading bay

Outer Greenock Resident Parking
 Permit Area
 Parking Disc Area

- Limited Waiting**
 Type A: Mon-Fri 8am-6pm, 30mins. No return within 30mins
 Type B: Mon-Fri 8am-6pm, Saturday 8am-1pm, 30mins. No return within 1 hour
 Type C: Mon-Sat 8am-6pm, 30mins. No return within 1 hour
 Type D: Mon-Sat 8am-6pm, 2 hours. No return within 1 hour
 Type E: Mon-Sat 8am to 6pm, 2 hours. No return within 30 mins
 Type F: Mon-Sat 8am to 6pm, 1 hour. No return within 30 mins
 Type G: Mon-Sat 8am to 6pm, 2 hours. No return within 30 mins
 Type H: Mon-Sat 8am to 6pm, 1 hour. No return within 30 mins
 Type I: Mon-Sat 8am to 6pm, 2 hours. No return within 30 mins
 Type J: Mon-Sat 8am to 6pm, 2 hours. No return within 30 mins except Permit Holders
 Type K: Mon-Fri 8am to 6pm, 2 hours. No return within 30 mins except Permit Holders
 Type L: Mon-Sat 8am to 6pm, 1 hour. No return within 1 hour
 Type M: Mon-Sat 8am to 6pm, 2 hours. No return within 30 mins except Permit Holders
 Type N: Mon-Fri 8am to 6pm, 30 mins. No return within 30 mins except Permit Holders
 Type O: Mon-Sun 8am to 10pm, 30 mins. No return within 30 mins except Permit Holders
 Type P: Mon-Sun 8am to 10pm, 30 mins. No return within 30 mins except Permit Holders
 Type Q: Mon-Sun 8am to 10pm, 2 hours. No return within 30 mins except Permit Holders
 Type R: Mon-Sun 8am to 10pm, 1 hour. No return within 30 mins except Permit Holders
 Type S: 8am to 10pm, 2 hours. No return within 30 mins

© Crown copyright and database rights 2018 Ordnance Survey 100023421
 Sed

Stat	Purpose of Issue	Date	Auth

Rev	Description	By	Date	Chk'd Auth
1	NWAT CAMPBELL ST	EP	AUG '18	EP GL

INVERCLYDE COUNCIL
 Vehicle Maintenance Facility
 8 Pattery Street
 Greenock
 PA15 2UH
 Tel: 01475 717171
 Email: roads@inverclyde.gov.uk
 www.inverclyde.gov.uk

THE INVERCLYDE COUNCIL (VARIOUS ROADS)
 (OUTER GREENOCK)
 (WAITING RESTRICTIONS) (VARIATION 9)
 ORDER 2018

EFFECTIVE DATE:

Sheet Size	Original Scale	Designed/Drawn	Checked	LM	Authorised
A3	1:1250	LMH	LM	MR	MR
Date	Date	Date	Date	Date	Date
		FEB 13	FEB 13	FEB 13	FEB 13
Status	Drawing Number				
P	TR/TRO/C131-013				
					1

Greenock
 Lighting Tower

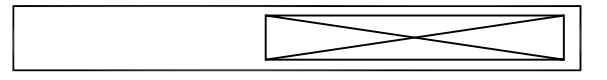

Key

	No waiting at any time
	No waiting at any time No loading at any time
	No waiting at times shown
	No waiting at times shown No loading at times shown
	No waiting except taxis
	Limited waiting (see below for types of limited waiting referred to)
	Permitted loading (see below for types of permitted loading referred to)
	Disabled person's parking place (subject to restrictions shown)
	Ambulance parking place (subject to restrictions shown)
	Loading bay

Outer Greenock Resident Parking

Permit Area

Parking Disc Area

Limited Waiting

Type A: Mon-Fri 8am-6pm, 30mins, No return within 30mins

Type B: Mon-Fri 8am-6pm, Saturday 8am-10pm, 30mins, No return within 1 hour

Type C: Mon-Sat 8am-6pm, 30mins, No return within 1 hour

Type D: Mon-Sat 8am-6pm, 2 hours, No return within 1 hour

Type E: Mon-Sat 8am to 6pm, 1 hour, No return within 30 mins

Type F: Mon-Sat 8am to 6pm, 2 hours, No return within 30 mins

Type G: Mon-Sat 8am to 6pm, 1 hour, No return within 30 mins

Type H: Mon-Fri 8am to 6pm, 1 hour, No return within 30 mins

Type I: Mon-Fri 8am to 6pm, 2 hours, No return within 30 mins

Type J: Mon-Fri 8am to 6pm, 1 hour, No return within 30 mins

Type K: Mon-Fri 8am to 6pm, 2 hours, No return within 30 mins

Type L: Mon-Fri 8am to 6pm, 1 hour, No return within 30 mins

Type M: Mon-Fri 8am to 6pm, 3 hours, No return within 1 hour

Type N: Mon-Fri 8am to 6pm, 30 mins, No return within 30 mins

Type O: Mon-Sun 8am to 10pm, 30 mins, No return within 30 mins

Type P: Mon-Sun 8am to 10pm, 2 hours, No return within 30 mins

Type Q: Mon-Sun 8am to 10pm, 2 hours, No return within 30 mins

Type R: Mon-Sun 8am to 10pm, 1 hour, No return within 30 mins

Permit holders

© Crown copyright and database rights 2018 Ordnance Survey 100023421

Stat	Purpose of Issue	Date	Auth
3	DISABLED BADGE HOLDER EXEMPTION	EP AUG '18 EP GL	
3	INMAY & NIAT PATRICK STREET	EP AUG '18 EP GL	
2	PARKING PERMITS & LOADING BAY ADDED	EP JUN '15 EP MH	
1	REMOVED FROM OUTER GREENOCK	EP JUN '15 EP MH	

INVERCLYDE COUNCIL

Vehicle Maintenance Facility

8 Pattery Street
Greenock
PA15 2UH

Tel: 01475 717171
Email: roads@inverclyde.gov.uk
www.inverclyde.gov.uk



THE INVERCLYDE COUNCIL (VARIOUS ROADS)
(OUTER GREENOCK)
(WAITING RESTRICTIONS) (VARIATION No. 9)
ORDER 2018

EFFECTIVE DATE:

Sheet Size	Original Scale	Designed/Drawn	Checked	LM	Authorised	MR
A3	1:1250	Date: FEB '13	Date: FEB '13	Date: FEB '13	Date: FEB '13	Date: FEB '13
Status	Drawing Number	TR/TRO/C131-014				
P		3				

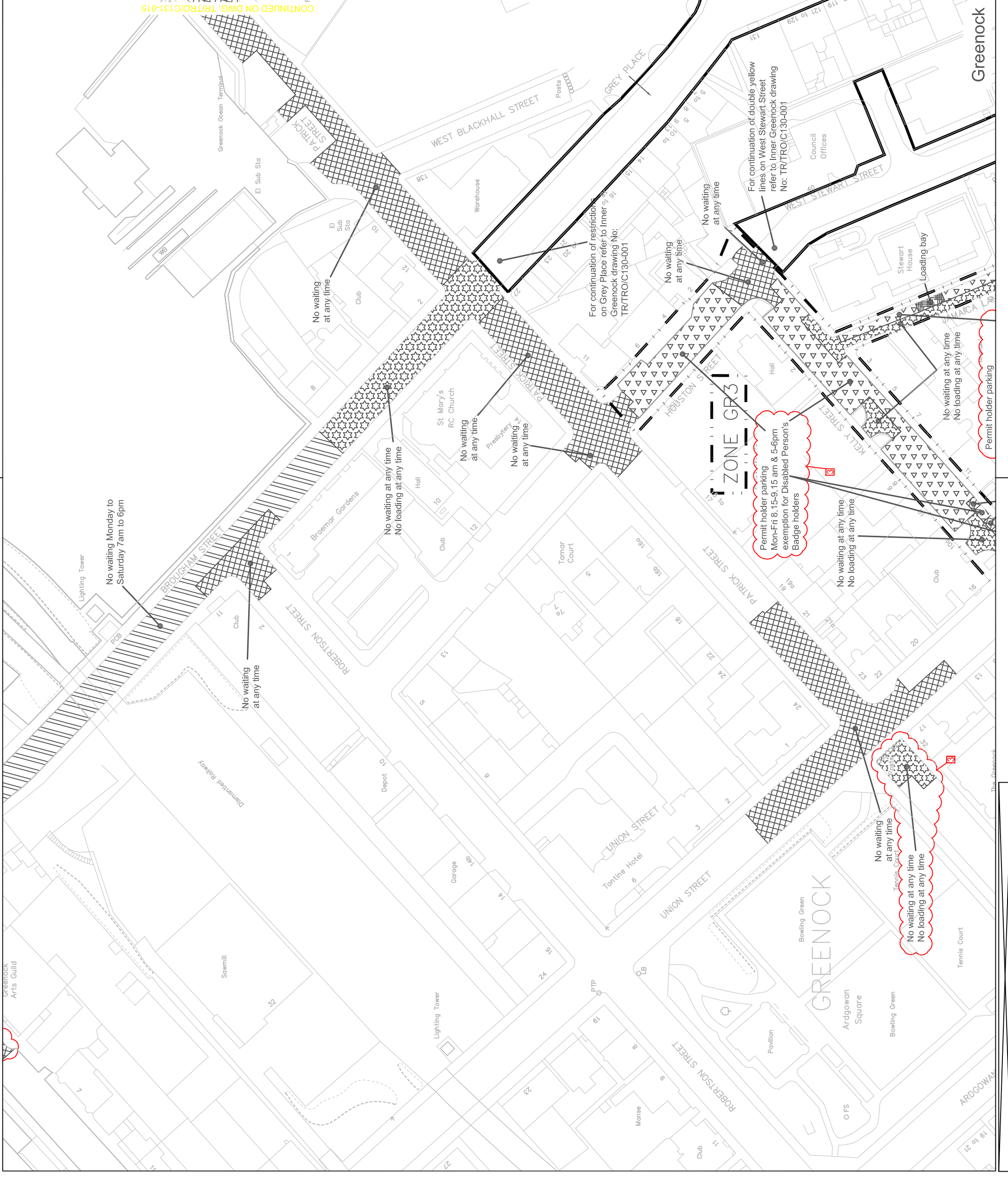

CONTINUED ON DWG: TR/TRO/C131-015

Key

- No waiting at any time
- No waiting at any time
- No loading at any time
- No waiting at times shown
- No waiting at any time
- No loading at times shown
- No waiting except taxis
- Limited waiting (see below for types of limited waiting referred to)
- Parking place for permit holders
- Disabled person's parking place (subject to restrictions shown)
- Ambulance parking place (subject to restrictions shown)
- Loading bay

Outer Greenock Resident Parking
Permit Area
Parking Disc Area

Limited Waiting

Type A: Mon-Fri 8am-6pm, 30mins. No return within 30mins.
Type B: Mon-Fri 8am-6pm, Saturday 8am-1pm, 30mins. No return within 1 hour
Type C: Mon-Sat 8am-6pm, 30mins. No return within 1 hour
Type D: Mon-Sat 8am to 6pm, 1 hour. No return within 30 mins
Type E: Mon-Sat 8am to 6pm, 30 mins. No return within 30 mins
Type F: Mon-Sat 8am to 6pm, 1 hour. No return within 30 mins
Type G: Mon-Sat 8am to 6pm, 2 hours. No return within 30 mins
Type H: Mon-Sat 8am to 6pm, 2 hours. No return within 30 mins
Type I: Mon-Sat 8am to 6pm, 2 hours. No return within 1 hour
Type J: Mon-Sat 8am to 6pm, 2 hours. No return within 30 mins except for permit holders
Type K: Mon-Sat 11am to 6pm, 1 hour. No return within 1 hour
Type L: Mon-Sat 8am to 6pm, 3 hours. No return within 1 hour
Type M: Mon-Fri 8am to 6pm, 30 mins. No return within 30 mins except for permit holders
Type N: Mon-Fri 8am to 6pm, 30 mins. No return within 30 mins except for permit holders
Type O: Mon-Fri 8am to 6pm, 30 mins. No return within 30 mins except for permit holders
Type P: Mon-Sun 8am to 10pm, 2 hours. No return within 30 mins except for permit holders
Type Q: Mon-Sun 8am to 10pm, 1 hour. No return within 30 mins except for permit holders
Type R: Mon-Sun 8am to 10pm, 1 hour. No return within 30 mins except for permit holders
Type S: 8am to 10pm, 2 hours. No return within 30 mins

© Crown copyright and database rights 2018 Ordnance Survey 100023421

Scale

Stat	Purpose of Issue	Date	Auth
2	INVAIT KER STREET	EP AUG '18	EP GL
1	NEW RESTRICTIONS ON CRAWFURD ST	EP JUN '15	EP MH
A	STL TIMES UPDATED	MJH JUNE '13	MJH MR

INVERCLYDE COUNCIL
Vehicle Maintenance Facility
8 Pottery Street
Greenock
PA15 2UH
Tel: 01475 717171
Email: roads@inverclyde.gov.uk
www.inverclyde.gov.uk

EFFECTIVE DATE:

THE INVERCLYDE COUNCIL (VARIOUS ROADS)
(OUTER GREENOCK)
(WAITING RESTRICTIONS) (VARIATION No. 9)
ORDER 2018

Sheet Size Original Scale
A3 1:1250

Designed/Drawn	Checked	Authorised
MJH	LM	MR

Date: FEB '13 Date: FEB '13 Date: FEB '13

Status Drawing Number
P TR/TRO/C131-015

Rev 2

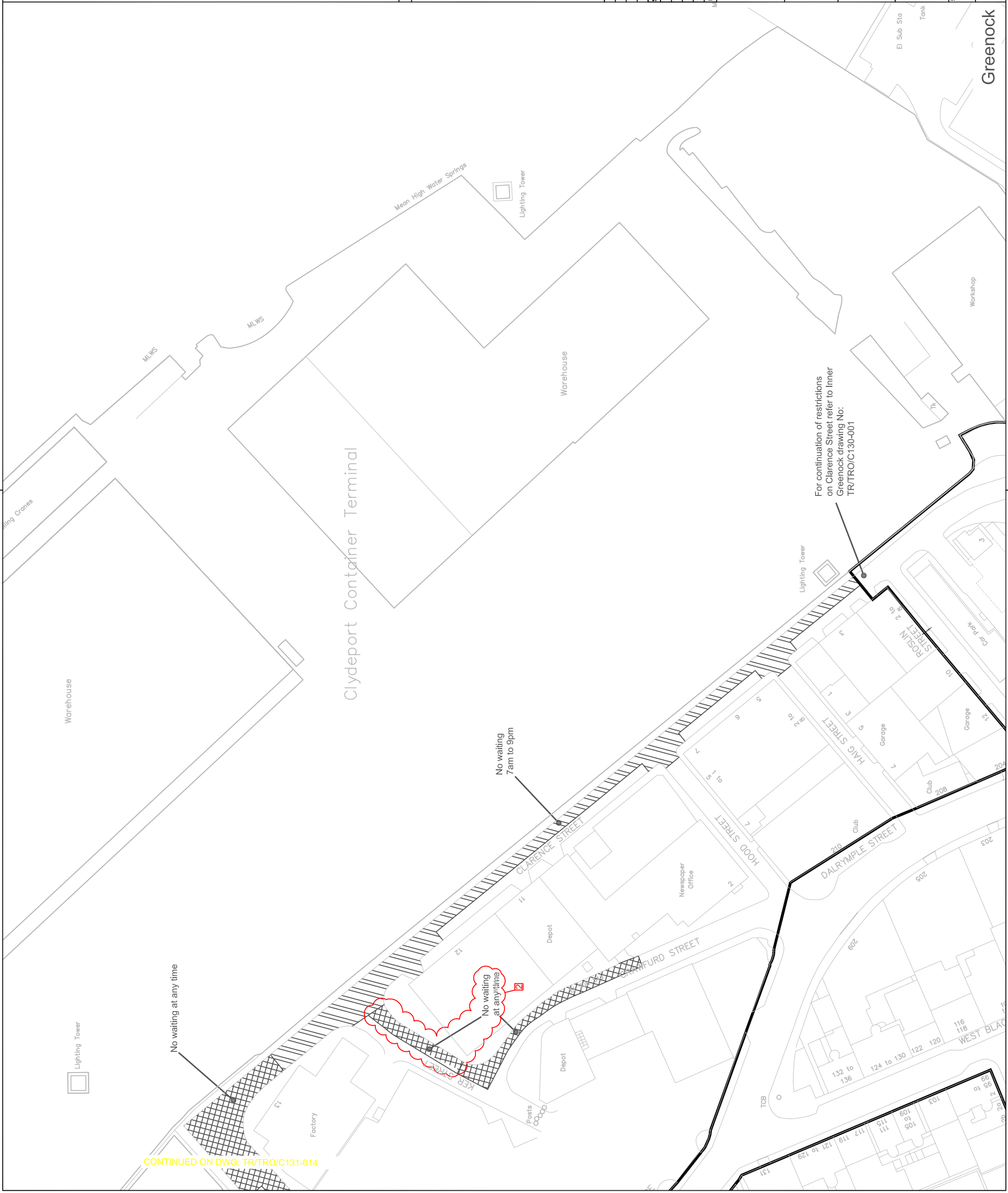

Rev 2

TR/TRO/C131-015

Drawing Number

Status P

DO NOT SCALE

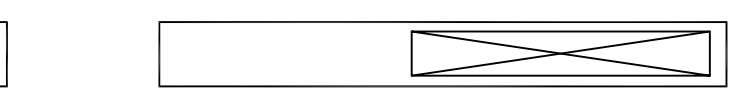
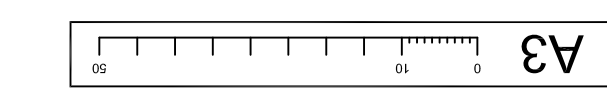

CONTINUED ON DWG: TR/TRO/C131-014

Key

- No waiting at any time
- No waiting at any time
- No loading at any time
- No waiting at times shown
- No waiting at any time
- No loading at times shown
- No waiting except taxis
- Limited waiting (see below for types of limited waiting referred to in the drawings for permit holders)
- Disabled person's parking place (subject to restrictions shown)
- Ambulance parking place (subject to restrictions shown)
- Loading bay

Outer Greenock Resident Parking

Permit Area

Parking Disc Area

Limited Waiting

Type A: Mon-Fri 8am-6pm, 30mins. No return within 30mins
 Type B: Mon-Fri 8am-6pm, Saturday 8am-1pm, 30mins. No return within 1 hour
 Type C: Mon-Sat 8am-6pm, 30mins. No return within 1 hour
 Type D: Mon-Sat 8am-6pm, 2 hours. No return within 1 hour
 Type E: Mon-Sat 8am to 6pm, 1 hour. No return within 30 mins
 Type F: Mon-Sat 8am to 6pm, 1 hour. No return within 30 mins
 Type G: Mon-Sat 8am to 6pm, 2 hours. No return within 30 mins
 Type H: Mon-Sat 8am to 6pm, 2 hours. No return within 30 mins
 Type I: Mon-Sat 8am to 6pm, 1 hour. No return within 1 hour
 Type J: Mon-Sat 8am to 6pm, 2 hours. No return within 30 mins except Permit Holders
 Type K: Mon-Fri 8am to 6pm, 1 hour. No return within 1 hour
 Type L: Mon-Sat 8am to 6pm, 1 hour. No return within 1 hour
 Type M: Mon-Sat 8am to 6pm, 30 mins. No return within 30 mins except Permit Holders
 Type N: Mon-Fri 8am to 6pm, 30 mins. No return within 30 mins except Permit Holders
 Type P: Mon-Sun 8am to 10pm, 30 mins. No return within 30 mins except Permit Holders
 Type Q: Mon-Sun 8am to 10pm, 2 hours. No return within 30 mins except Permit Holders
 Type R: Mon-Sun 8am to 10pm, 1 hour. No return within 30 mins except Permit Holders
 Type S: 8am to 10pm, 2 hours. No return within 30 mins

© Crown copyright and database rights 2018 Ordnance Survey 100023421

Stat Purpose of Issue Date Auth

2	DPPP OPEN SHORE	EP	AUG '18	EP	GL
2	NWAT CUSTOMHOUSE PL & LINK TO POLICE	EP	AUG '18	EP	GL
2	NWAT & NWAT EAST BREAST	EP	AUG '18	EP	GL
1	REMOVED FROM OUTER GREENOCK	EP	JUN '15	EP	MH

Rev Description By Date Chk'd Auth

--	--	--	--	--	--

INVERCLYDE COUNCIL
 Vehicle Maintenance Facility
 8 Pottery Street
 Greenock
 PA15 2UH
 Tel: 01475 717171
 Email: roads@inverclyde.gov.uk
 www.inverclyde.gov.uk

THE INVERCLYDE COUNCIL (VARIOUS ROADS) (OUTER GREENOCK) (WAITING RESTRICTIONS) (VARIATION No. 9) ORDER 2018

EFFECTIVE DATE:

Sheet Size	Original Scale	Designed/Drawn	Checked	Authorised
A3	1:1250	MJH	LM	MIR
Date	Date	Date	Date	Date
FEB '13	FEB '13	FEB '13	FEB '13	FEB '13
Status	Drawing Number	Rev		
P	TR/TRO/C131-017	2		



Greenock

Key

No waiting at any time
 No waiting at any time
 No loading at any time
 No waiting at times shown
 No waiting at times shown
 No waiting except taxis
 Limited waiting
 Loading bay

Outer Greenock Resident Parking
 Permit Area
 Parking Disc Area

Limited Waiting
 Type A: Mon-Fri, 8am-6pm, 30mins. No return within 30mins.
 Type B: Mon-Fri, 6am-10pm, Saturday 8am-10pm, 30mins.
 Type C: Mon-Sat 8am-6pm, 30mins. No return within 1 hour.
 Type D: Mon-Sat 8am-6pm, 2 hours. No return within 1 hour.
 Type E: Mon-Sat 8am to 6pm, 1 hour. No return within 30 mins.
 Type F: Mon-Sat 8am to 6pm, 1 hour. No return within 30 mins.
 Type G: Mon-Sat 8am to 6pm, 2 hours. No return within 30 mins.
 Type H: Mon-Sat 8am to 6pm, 2 hours. No return within 30 mins.
 Type I: Mon-Sat 8am to 6pm, 2 hours. No return within 30 mins.
 Type J: Mon-Fri 8am to 6pm, 2 hours. No return within 30 mins except Permit Holders.
 Type K: Mon-Fri 8am to 6pm, 2 hours. No return within 30 mins except Permit Holders.
 Type L: Mon-Sat 11am to 6pm, 1 hour. No return within 1 hour.
 Type M: Mon-Fri 8am to 6pm, 30 mins. No return within 30 mins except Permit Holders.
 Type N: Mon-Fri 8am to 6pm, 30 mins. No return within 30 mins except Permit Holders.
 Type P: Mon-Sun 8am to 10pm, 30 mins. No return within 30 mins except Permit Holders.
 Type Q: Mon-Sun 8am to 10pm, 2 hours. No return within 30 mins.
 Type R: Mon-Sun 8am to 10pm, 1 hour. No return within 30 mins except Permit Holders.
 Type S: 8am to 10pm, 2 hours. No return within 30 mins.
 Type T: 8am to 10pm, 2 hours. No return within 30 mins.

© Crown copyright and database rights 2018 Ordnance Survey 100023421
 Sead

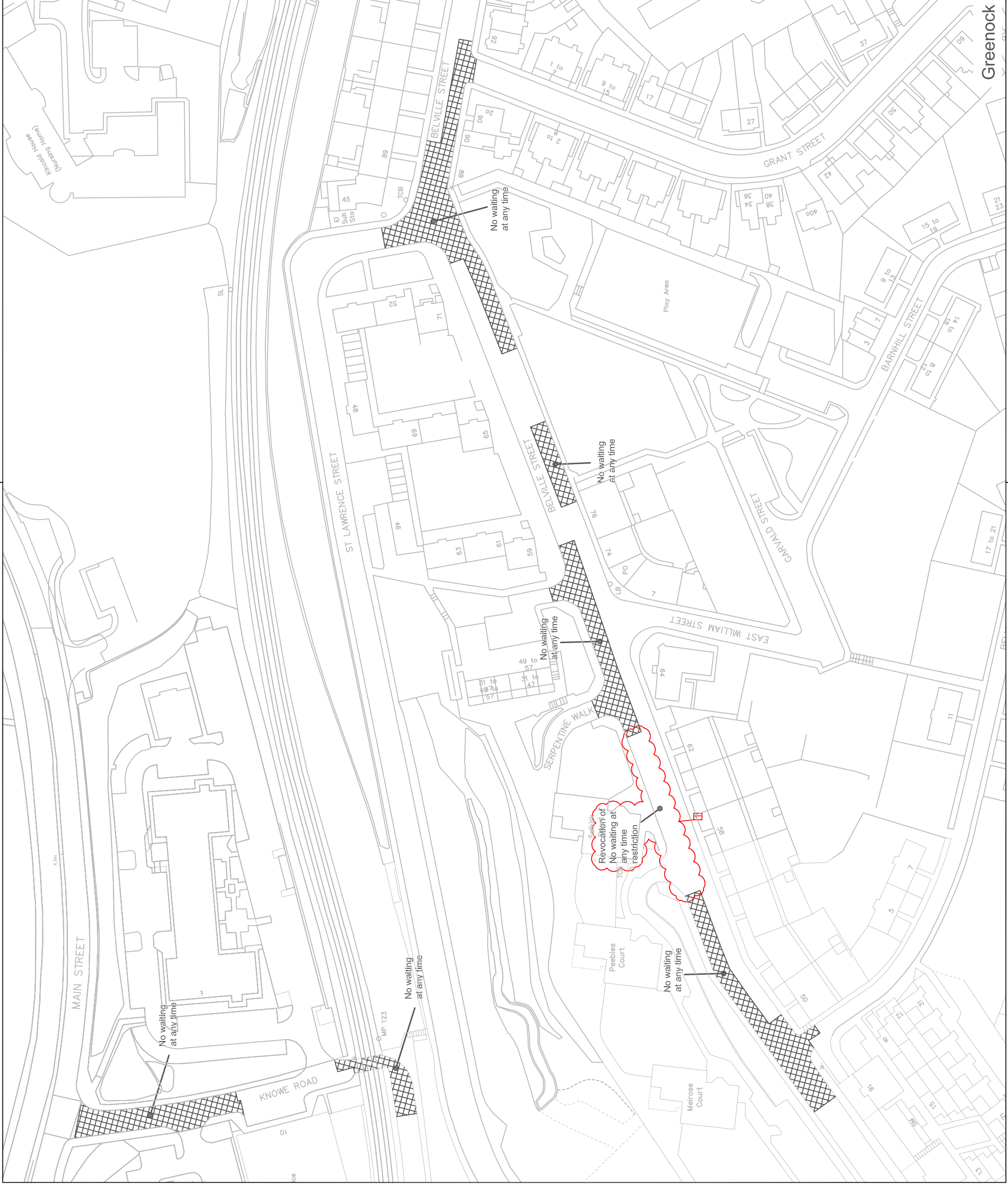

Stat	Purpose of Issue	Date	Auth
1	REVOCAATION OF INWAIT BELVILLE ST	EP	AUG '18 EP GL
Rev	Description	By	Date

INVERCLYDE COUNCIL
 Vehicle Maintenance Facility
 8 Pottary Street
 Greenock
 PA15 2UH
 Tel: 01475 717171
 Email: roads@inverclyde.gov.uk
 www.inverclyde.gov.uk

THE INVERCLYDE COUNCIL (VARIOUS ROADS)
 (OUTER GREENOCK)
 (WAITING RESTRICTIONS) (VARIATION No. 9)
 ORDER 2018

EFFECTIVE DATE:

Sheet Size	Original Scale	Designed/Drawn	Checked	Authorised
A3	1:1250	M/JH	M/JH	M/R
Date:	FEB 13	Date:	FEB 13	Date:
Status	P	Drawing Number	TR/TRO/C131-019	Rev
				1

1 Rev
 Drawing Number
 TR/TRO/C131-019
 P Status

DO NOT SCALE

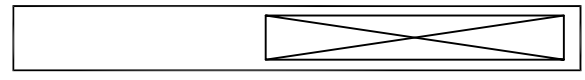
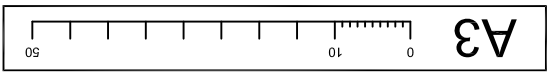

Key

- No waiting at any time
- No waiting at any time
- No loading at any time
- No waiting at times shown
- No waiting at any time
- No loading at times shown
- No waiting except taxis
- Limited waiting (see below for types of limited waiting referred to)
- Parking place for permit holders
- Disabled person's parking place (subject to restrictions shown)
- Ambulance parking place (subject to restrictions shown)
- Loading bay

Outer Greenock Resident Parking

Permit Area

Parking Disc Area

Limited Waiting

Type A: Mon-Fri 8am-6pm, No return within 30mins

Type B: Mon-Fri 8am-6pm, Saturday 8am-1pm, 30mins, No return within 1 hour

Type C: Mon-Sat 8am-6pm, 30mins, No return within 1 hour

Type D: Mon-Sat 8am-6pm, 30mins, No return within 30 mins

Type E: Mon-Sat 8am to 6pm, 1 hour, No return within 30 mins

Type F: Mon-Sat 8am to 6pm, 1 hour, No return within 30 mins

Type G: Mon-Sat 8am to 6pm, 2 hours, No return within 30 mins

Type H: Mon-Sat 8am to 6pm, 2 hours, No return within 1 hour

Type I: Mon-Fri 8am to 6pm, 2 hours, No return within 30 mins except Permit holders

Type J: Mon-Sat 8am to 6pm, 3 hours, No return within 1 hour

Type K: Mon-Fri 8am to 6pm, 3 hours, No return within 30 mins except Permit holders

Type L: Mon-Sun 8am to 10pm, 2 hours, No return within 30 mins except Permit holders

Type M: Mon-Sun 8am to 10pm, 2 hours, No return within 30 mins except Permit holders

Type N: Mon-Sun 8am to 10pm, 1 hour, No return within 30 mins except Permit holders

Type O: Mon-Sun 8am to 10pm, 1 hour, No return within 30 mins except Permit holders

Type P: Mon-Sun 8am to 10pm, 2 hours, No return within 30 mins

© Crown copyright and database rights 2018 Ordnance Survey 100023421

Stat	Purpose of Issue	Date	Auth		
3	INVAIT REGENT ST & LYNDOCH ST	EP AUG '18 EP GL			
3	AMBULANCE BAY REGENT ST	EP AUG '18 EP GL			
2	NEW RESTRICTIONS ADDED TO REGENT ST	EP JUN '15 EP MH			
1	REMOVED FROM OUTER GREENOCK	EP JUN '15 EP MH			
Rev	Description	By	Date	Chk'd	Auth

INVERCLYDE COUNCIL

Vehicle Maintenance Facility

8 Pottery Street

Greenock

PA15 2UH

Tel: 01475 717171

Email: roads@inverclyde.gov.uk

www.inverclyde.gov.uk

Sheet Size	Original Scale	Designed/Drawn	Checked	GD	Authorised	MH
A3	1:1250	Date	OCT '14	Date	OCT '14	Date
Status	Drawing Number	TR/TR/O/C131-023				
P		3				

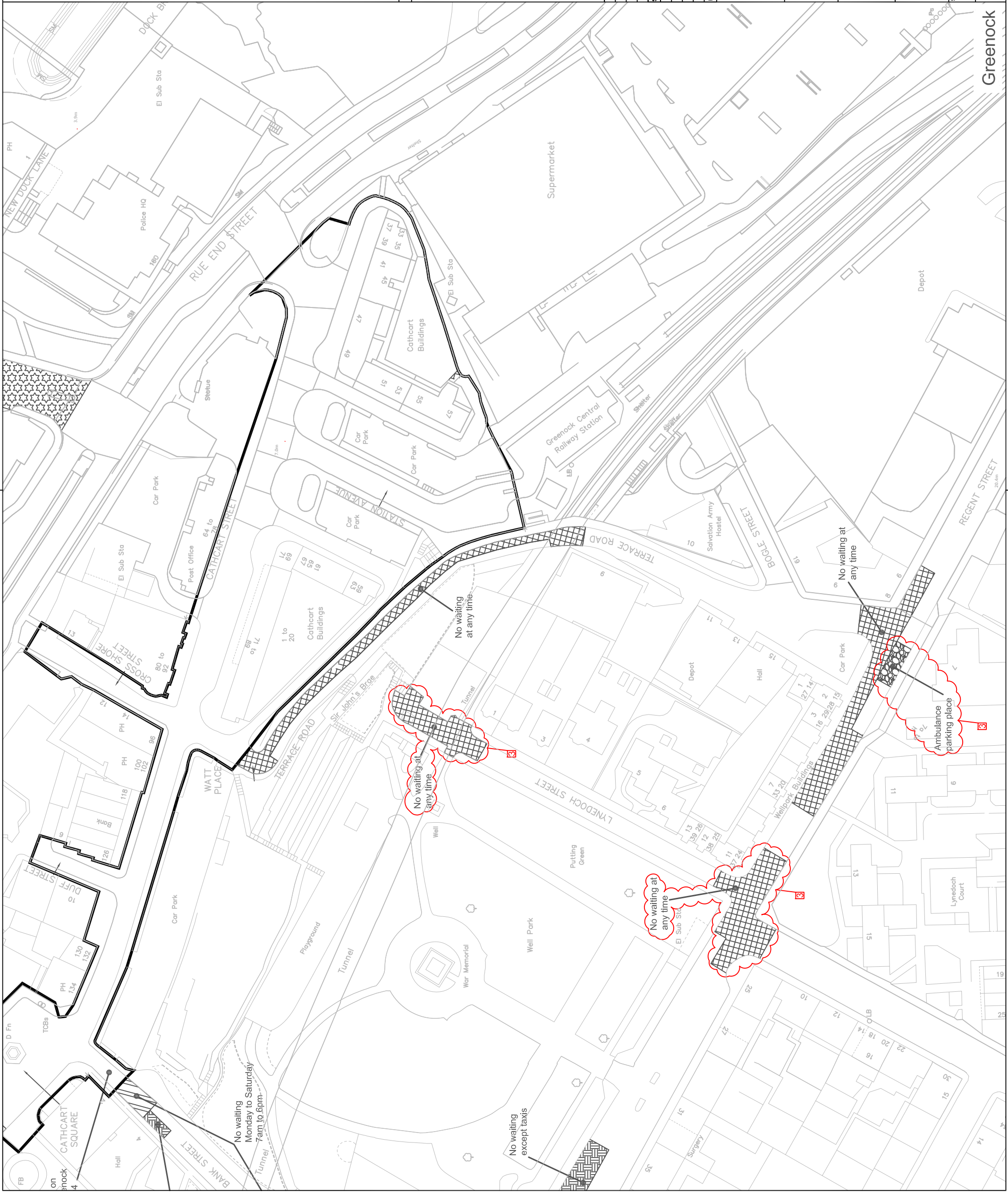

DO NOT SCALE

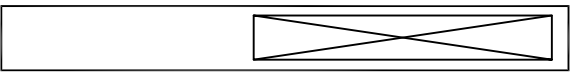
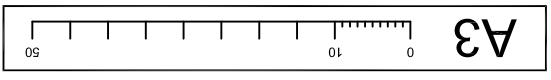

Key	Description
(Diagonal hatching)	No waiting at any time
(Dotted pattern)	No waiting at any time
(Horizontal lines)	No waiting at any time
(Vertical lines)	No waiting at times shown
(Diagonal hatching)	No waiting at times shown
(Dotted pattern)	No waiting at times shown
(Horizontal lines)	No waiting at times shown
(Vertical lines)	No waiting at times shown
(Diagonal hatching)	No waiting except taxis
(Dotted pattern)	Limited waiting (see below for types of limited waiting referred to on these drawings)
(Horizontal lines)	Parking place for permit holders
(Vertical lines)	Designated person's parking place (subject to restrictions shown)
(Diagonal hatching)	Amberance parking places (subject to restrictions shown)
(Dotted pattern)	Loading bay

- Outer Greenock Resident Parking
 - Permit Area
 - Parking Disc Area
- Limited Waiting**
- Type A: Mon-Fri 8am-6pm, 30mins. No return within 30mins
 - Type B: Mon-Fri 8am-6pm, Saturday 8am-1pm, 30mins. No return within 30mins
 - Type C: Mon-Sat 8am-6pm, 30mins. No return within 1 hour
 - Type D: Mon-Sat 8am-6pm, 2 hours. No return within 1 hour
 - Type E: Mon-Sat 8am-6pm, 1 hour. No return within 30 mins
 - Type F: Mon-Sat 8am to 6pm, 2 hours. No return within 30 mins
 - Type G: Mon-Sat 8am to 6pm, 2 hours. No return within 30 mins
 - Type H: Mon-Fri 8am to 6pm, 2 hours. No return within 30 mins
 - Type I: Mon-Fri 8am to 6pm, 2 hours. No return within 30 mins
 - Type J: Mon-Fri 8am to 6pm, 2 hours. No return within 30 mins
 - Type K: Mon-Fri 8am to 6pm, 2 hours. No return within 30 mins
 - Type L: Mon-Sat 11am to 6pm, 1 hour. No return within 1 hour
 - Type M: Mon-Fri 8am to 6pm, 30 mins. No return within 30 mins
 - Type N: Mon-Fri 8am to 6pm, 30 mins. No return within 30 mins
 - Type P: Mon-Sun 8am to 10pm, 30 mins. No return within 30 mins
 - Type Q: Mon-Sun 8am to 10pm, 2 hours. No return within 30 mins
 - Type R: Mon-Sun 8am to 10pm, 1 hour. No return within 30 mins

© Crown copyright and database rights 2018 Ordnance Survey 100023421

Stat	Purpose of Issue	Date	Auth
4	INMAY KER STREET	EP AUG '18 EP GL	EP
4	DISABLED BADGE HOLDER EXEMPTION	EP AUG '18 EP GL	EP
3	NEW RESTRICTIONS ADDED KELLY ST AREA	EP JUN '15 EP MH	EP
2	REMOVED FROM OUTER GREENOCK	EP JUN '15 EP MH	EP

Rev	Description	By	Date	Chk'd Auth

INVERCLYDE COUNCIL
Vehicle Maintenance Facility
8 Pottery Street
Greenock
PA15 2UH
Tel: 01475 717171
Email: roads@inverclyde.gov.uk
www.inverclyde.gov.uk



THE INVERCLYDE COUNCIL (VARIOUS ROADS)
(OUTER GREENOCK)
(WAITING RESTRICTIONS) (VARIATION No. 9)
ORDER 2018

EFFECTIVE DATE:			
Sheet Size	Original Scale	Designed/Drawn	Checked
A3	1:1250	GS	GD
Status	Drawing Number	Date	Date
P	TR/TRO/C131-024	OCT '14	OCT '14
		Date	Date
		OCT '14	OCT '14
		Date	Date
		OCT '14	OCT '14
		Date	Date
		OCT '14	OCT '14
		Date	Date
		OCT '14	OCT '14
		Date	Date
		OCT '14	OCT '14
		Date	Date
		OCT '14	OCT '14
		Date	Date
		OCT '14	OCT '14

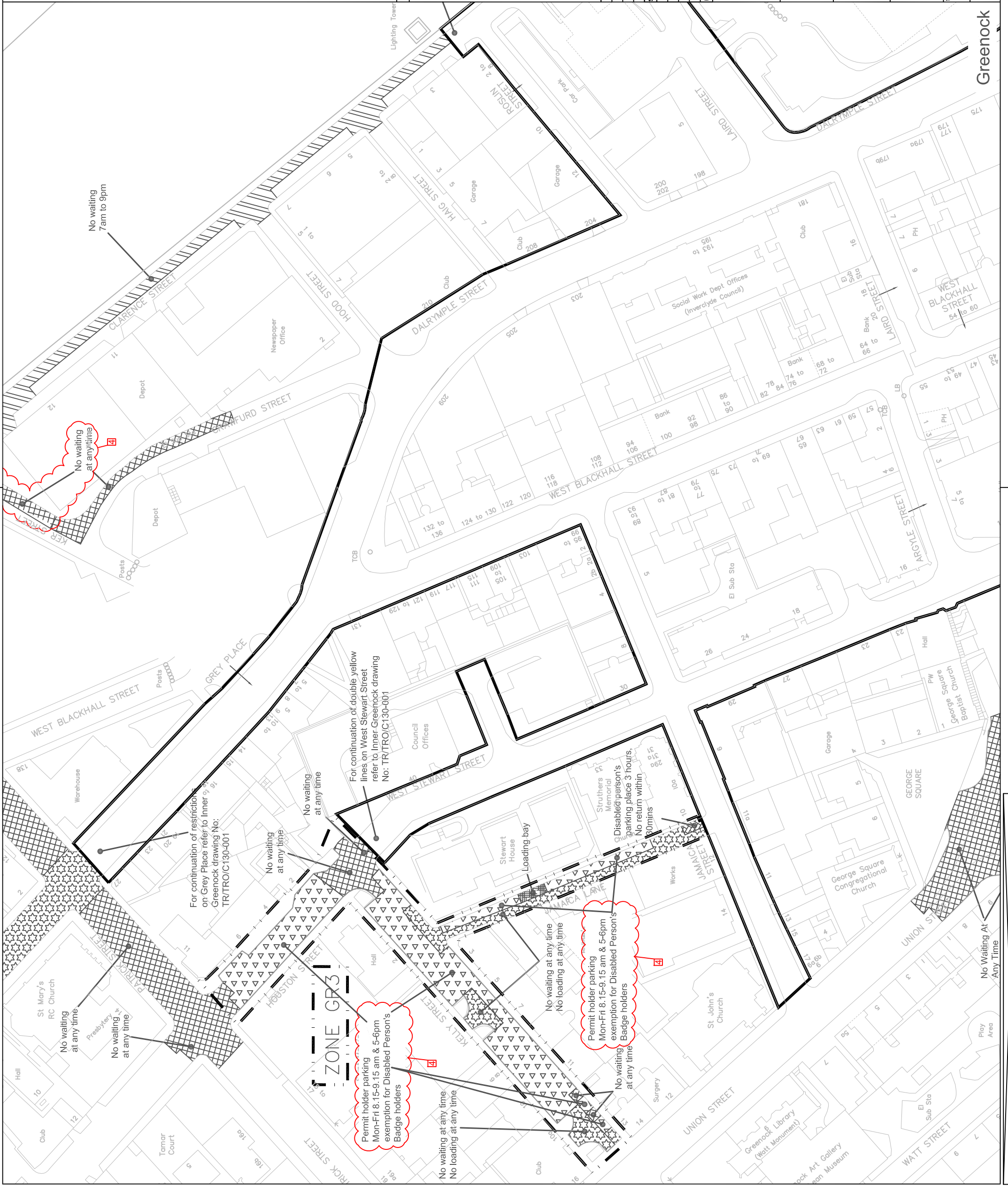

ZONE GR3

Permit holder parking
Mon-Fri 8.15-9.15 am & 5-6pm
exemption for Disabled Person's
Badge holders

Permit holder parking
Mon-Fri 8.15-9.15 am & 5-6pm
exemption for Disabled Person's
Badge holders

For continuation of restriction
on Grey Place refer to Inner
Greenock drawing No:
TR/TRO/C130-001

For continuation of double yellow
lines on West Stewart Street
refer to Inner Greenock drawing
No: TR/TRO/C130-001

Greenock

Key



- No waiting at any time
- No waiting at any time
- No loading at any time
- No waiting at times shown
- No waiting at any time
- No loading at times shown
- No waiting except taxis
- Limited waiting (see below for types of limited waiting referred to on these drawings)
- Parking place for permit holders
- Disabled person's parking place
- Ambulance parking place (subject to restrictions shown)
- Loading bay

Outer Greenock Resident Parking
 Council Area
 Parking Disc Area

Limited Waiting

Type A: Mon-Fri 8am-6pm, 30mins, No return within 30mins
 Type B: Mon-Fri 8am-6pm, Saturday 8am-10pm, 30mins, No return within 1 hour
 Type C: Mon-Fri 8am-6pm, 2 hours, No return within 1 hour
 Type D: Mon-Fri 8am to 6pm, 30 mins, No return within 30 mins
 Type E: Mon-Fri 8am to 6pm, 2 hours, No return within 30 mins
 Type F: Mon-Fri 8am to 6pm, 2 hours, No return within 30 mins
 Type G: Mon-Fri 8am to 6pm, 2 hours, No return within 30 mins
 Type H: Mon-Fri 8am to 6pm, 2 hours, No return within 1 hour
 Type I: Mon-Fri 8am to 6pm, 2 hours, No return within 30 mins except Permit Holders
 Type J: Mon-Fri 8am to 6pm, 2 hours, No return within 1 hour
 Type K: Mon-Fri 8am to 6pm, 1 hour, No return within 1 hour
 Type L: Mon-Fri 8am to 6pm, 3 hours, No return within 1 hour
 Type M: Mon-Fri 8am to 6pm, 30 mins, No return within 30 mins except Permit Holders
 Type N: Mon-Fri 8am to 10pm, 30 mins, No return within 30 mins except Permit Holders
 Type O: Mon-Fri 8am to 10pm, 2 hours, No return within 30 mins except Permit Holders
 Type P: Mon-Fri 8am to 10pm, 30 mins, No return within 30 mins except Permit Holders
 Type Q: Mon-Fri 8am to 10pm, 2 hours, No return within 30 mins except Permit Holders
 Type R: Mon-Fri 8am to 10pm, 2 hours, No return within 30 mins except Permit Holders

© Crown copyright and database rights 2018 Ordnance Survey 100023421

Seal

Stat	Purpose of Issue	Date	Auth
3	DISABLED BADGE HOLDER EXEMPTION	EP OCT '18 EP GL	EP GL
2	LOADING BAYS TOBAGO ST & BEARHOPE ST	EP APR '18 EP GL	EP GL
1	30 MIN WAITING BEARHOPE ST	EP MAY '17 EP GB	EP GB
1	LOADING BAY ON DUNCAN ST	EP MAY '17 EP GB	EP GB

INVERCLYDE COUNCIL
 Vehicle Maintenance Facility
 8 Pottery Street
 Greenock
 PA15 2UH
 Tel: 01475 717171
 Email: roads@inverclyde.gov.uk
 www.inverclyde.gov.uk

INVERCLYDE COUNCIL
 Vehicle Maintenance Facility
 8 Pottery Street
 Greenock
 PA15 2UH
 Tel: 01475 717171
 Email: roads@inverclyde.gov.uk
 www.inverclyde.gov.uk

Inverclyde council

THE INVERCLYDE COUNCIL (VARIOUS ROADS)
 (OUTER GREENOCK)
 (WAITING RESTRICTIONS) (VARIATION No. 9)
 ORDER 2018

EFFECTIVE DATE:

Sheet Size	Original Scale	Designed/Drawn	Checked	Authorised
A3	1:1250	EP	EP	WH
Status	Drawing Number	Date	Date	Date
P	TR/TRO/C/131-025	JUN '15	JUN '15	JUN '15
		Rev		
				3

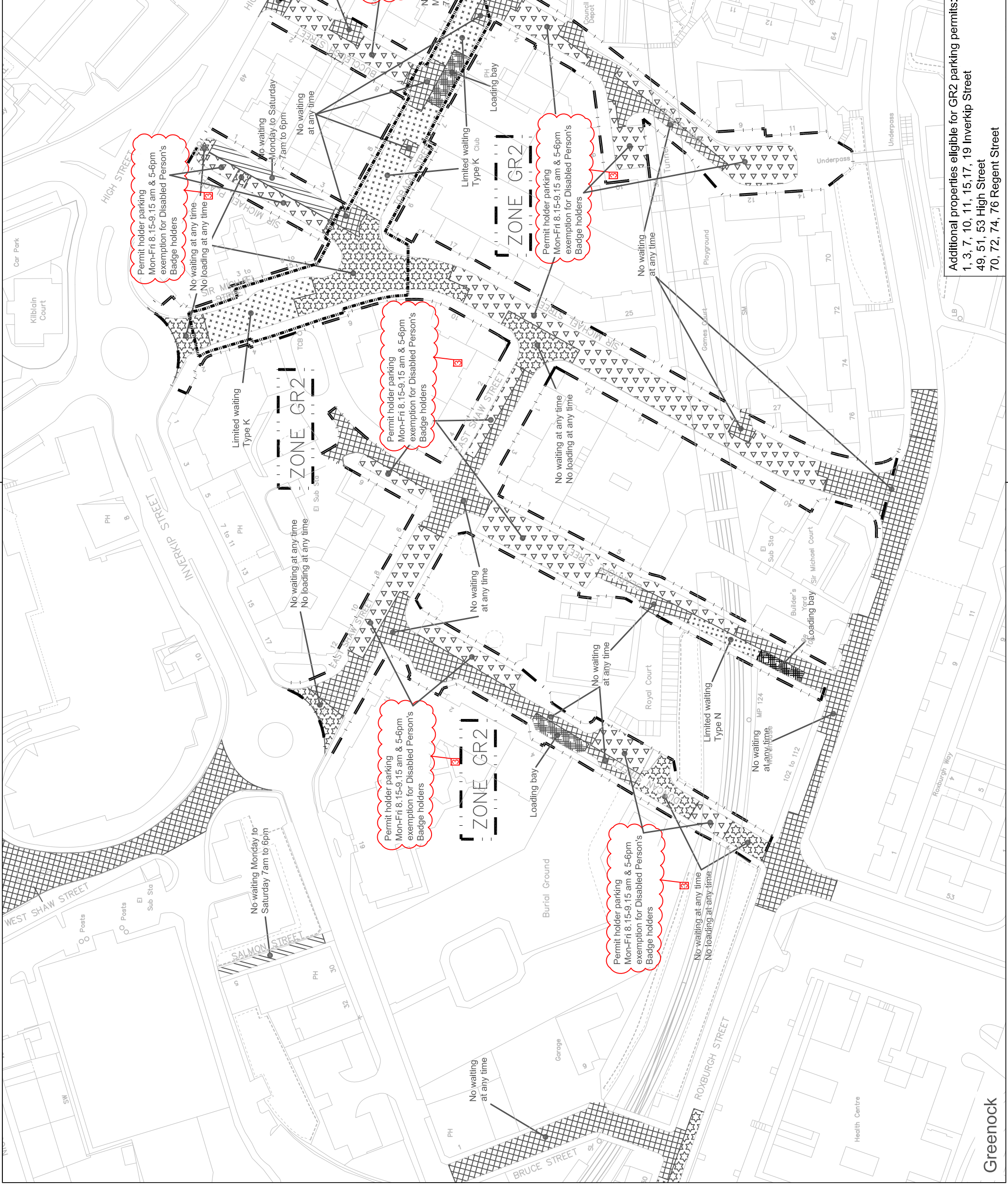

Additional properties eligible for GR2 parking permits:
 1, 3, 7, 10, 11, 15, 17, 19 Inverkip Street
 49, 51, 53 High Street
 70, 72, 74, 76 Regent Street



- No waiting at any time
- No waiting at any time
- No loading at any time
- No waiting at times shown
- No waiting at any time
- No loading at times shown
- No waiting except taxis
- Unlimited waiting
(see below for types of limited waiting referred to on these drawings)
- Parking place for permit holders
- Disabled person's parking place
(subject to restrictions shown)
- Ambulance parking place
(subject to restrictions shown)
- Loading bay

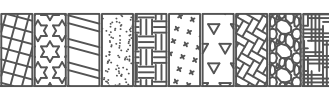

- Outer Greenock Resident Parking Permit Area
 - Parking Disc Area
- Limited Waiting**
- Type A: Mon-Fri, 8am-6pm, 30mins. No return within 30mins
Type B: Mon-Fri 8am-6pm, Saturday 8am-1pm, 30mins.
Type C: Mon-Sat 8am-6pm, 30mins. No return within 1 hour
Type D: Mon-Sat 8am-6pm, 2 hours. No return within 1 hour
Type E: Mon-Sat 8am to 6pm, 30 mins. No return within 30 mins
Type F: Mon-Sat 8am to 6pm, 2 hours. No return within 30 mins
Type G: Mon-Sat 8am to 6pm, 2 hours. No return within 30 mins
Type H: Mon-Fri 8am to 6pm, 2 hours. No return within 30 mins
Type I: Mon-Fri 8am to 6pm, 2 hours. No return within 30 mins
Type J: Mon-Fri 8am to 6pm, 2 hours. No return within 30 mins
Type K: Mon-Fri 8am to 6pm, 2 hours. No return within 30 mins except
Permit holders
- Permit holders
- Type L: Mon-Sat 11am to 6pm, 1 hour. No return within 1 hour
Type M: Mon-Sat 8am to 6pm, 2 hours. No return within 1 hour
Type N: Mon-Sat 8am to 6pm, 30 mins. No return within 30 mins except
Permit holders
- Permit holders
- Type P: Mon-Sun 8am to 10pm, 30 mins. No return within 30 mins except
Permit holders
- Permit holders
- Type Q: Mon-Sun 8am to 10pm, 2 hours. No return within 30 mins
Type R: Mon-Sun 8am to 10pm, 1 hour. No return within 30 mins except
Permit holders
- Permit holders
- Type S: 8am to 10pm, 2 hours. No return within 30 mins

© Crown copyright and database rights 2018 Ordnance Survey 100023421

Scale

Stat	Purpose of issue	Date	Auth

Rev	Description	By	Date	Chk'd Auth
-	INITIAL EARNHILL RD	EP	AUG '18	EP / GL

INVERCLYDE COUNCIL
Vehicle Maintenance Facility
8 Pottery Street
Greenock
PA15 2UH
Tel: 01475 717171
Email: roads@inverclyde.gov.uk
www.inverclyde.gov.uk

THE INVERCLYDE COUNCIL (VARIOUS ROADS)
(OUTER GREENOCK)
(WAITING RESTRICTIONS) (VARIATION No. 9)
ORDER 2018

EFFECTIVE DATE:

Sheet Size	Original Scale	Designed/Drawn	Checked	Authorised
A3	1:1250	M/JH	M/JH	M/R

Status	Drawing Number	Date	Date	Date	Rev
P	TR/TRO/C131-026	FEB '13	FEB '13	FEB '13	-

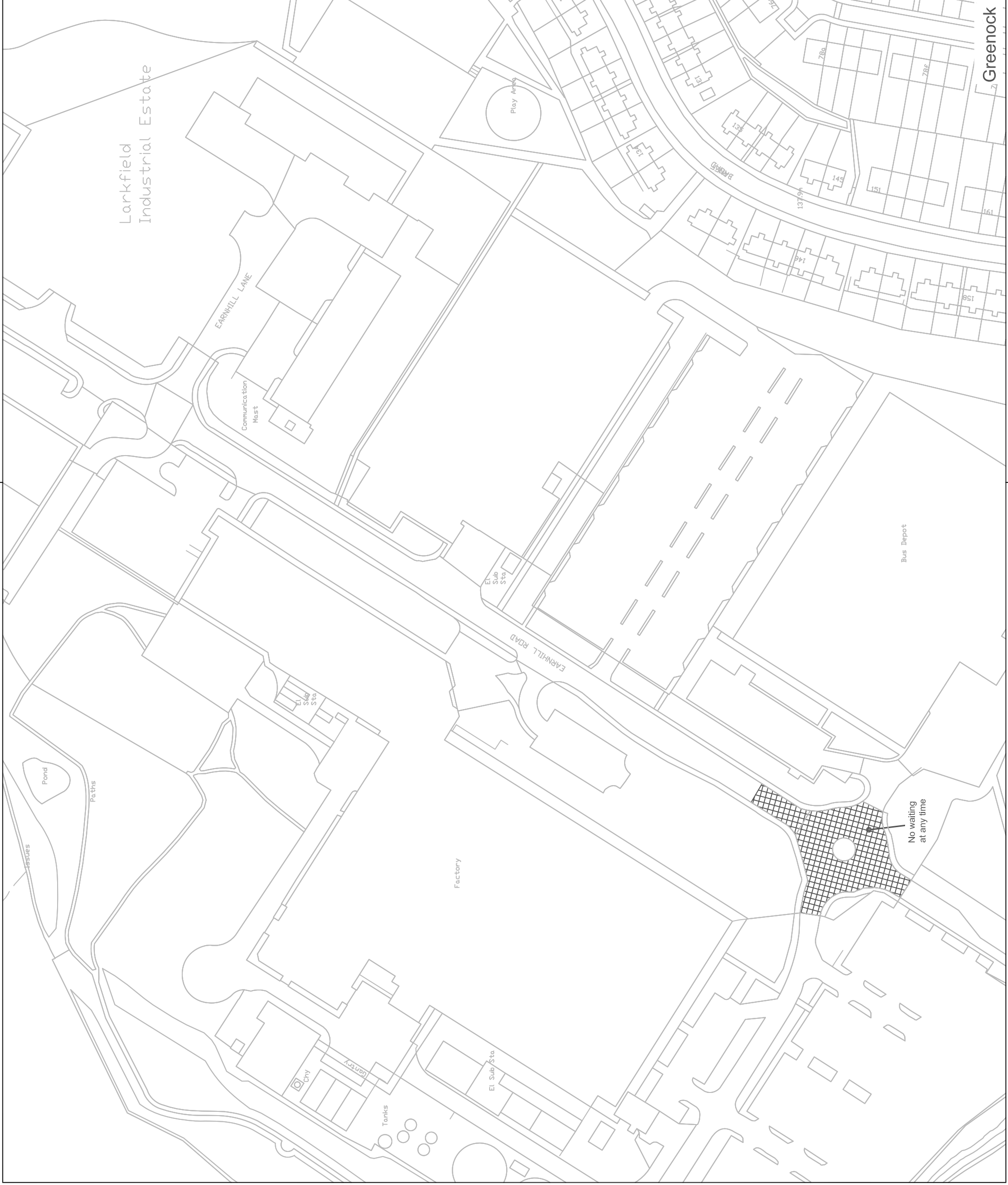

Rev	-
Drawing Number	TR/TRO/C131-026
Status	P

DO NOT SCALE

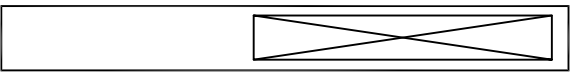
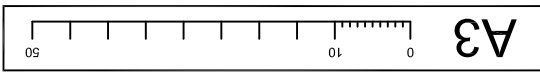

Greenock

DO NOT SCALE

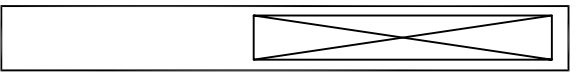
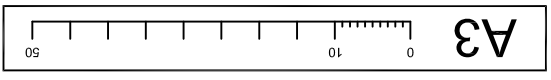

Key

- No waiting at any time
- No waiting at any time
- No loading at any time
- No waiting at times shown
- No loading at times shown
- No waiting except taxis
- Limited waiting (see below for types of limited waiting referred to)
- Parking place for permit holders
- Disabled person's parking place (subject to restrictions shown)
- Ambulance parking place (subject to restrictions shown)
- Loading bay

Outer Greenock Resident Parking
 Permit Area
Parking Disc Area
Limited Waiting
 Type A: Mon-Fri 8am-6pm, Saturday 8am-1pm, 30mins. No return within 30mins.
 Type B: Mon-Fri 8am-6pm, Saturday 8am-1pm, 30mins. No return within 1 hour.
 Type C: Mon-Sat 8am-6pm, 30mins. No return within 1 hour.
 Type D: Mon-Sat 8am to 6pm, 30 mins. No return within 30 mins.
 Type E: Mon-Sat 8am to 6pm, 1 hour. No return within 30 mins.
 Type F: Mon-Sat 8am to 6pm, 2 hours. No return within 30 mins.
 Type G: Mon-Fri 8am to 6pm, 2 hours. No return within 30 mins.
 Type H: Mon-Fri 8am to 6pm, 1 hour. No return within 30 mins.
 Type I: Mon-Fri 8am to 6pm, 2 hours. No return within 30 mins.
 Type J: Mon-Fri 8am to 6pm, 1 hour. No return within 30 mins.
 Type K: Mon-Fri 8am to 6pm, 2 hours. No return within 30 mins.
 Type L: Mon-Sat 8am to 6pm, 1 hour. No return within 1 hour.
 Type M: Mon-Sat 8am to 6pm, 3 hours. No return within 1 hour.
 Type N: Mon-Fri 8am to 6pm, 30 mins. No return within 30 mins except Permit Holders.
 Type O: Mon-Fri 8am to 10pm, 30 mins. No return within 30 mins except Permit Holders.
 Type P: Mon-Fri 8am to 10pm, 1 hour. No return within 30 mins except Permit Holders.
 Type Q: Mon-Sun 8am to 10pm, 2 hours. No return within 30 mins.
 Type R: Mon-Sun 8am to 10pm, 1 hour. No return within 30 mins except Permit Holders.
 Type S: Sun to 10pm, 2 hours. No return within 30 mins.

© Crown copyright and database rights 2018 Ordnance Survey 100023421

Seal

Stat	Purpose of Issue	Date	Auth

Rev	Description	By	Date	Chk'd	Auth
1	NWAT FINMART ST	EP	AUG '18	EP	GL

INVERCLYDE COUNCIL
 Vehicle Maintenance Facility
 8 Pottery Street
 Greenock
 PA15 2UH
 Tel: 01475 717171
 Email: roads@inverclyde.gov.uk
 www.inverclyde.gov.uk

THE INVERCLYDE COUNCIL (VARIOUS ROADS)
 (OUTER GREENOCK)
 (WAITING RESTRICTIONS) (VARIATION 9)
 ORDER 2018

EFFECTIVE DATE:

Sheet Size	Original Scale	Designed/Drawn	Checked	Authorised
A3	1:1250	MJH	MJH	MJR

Date	Date	Date	Date	Rev
FEB '13	FEB '13	FEB '13	FEB '13	-

Status **P** Drawing Number **TR/TRO/C131-027**

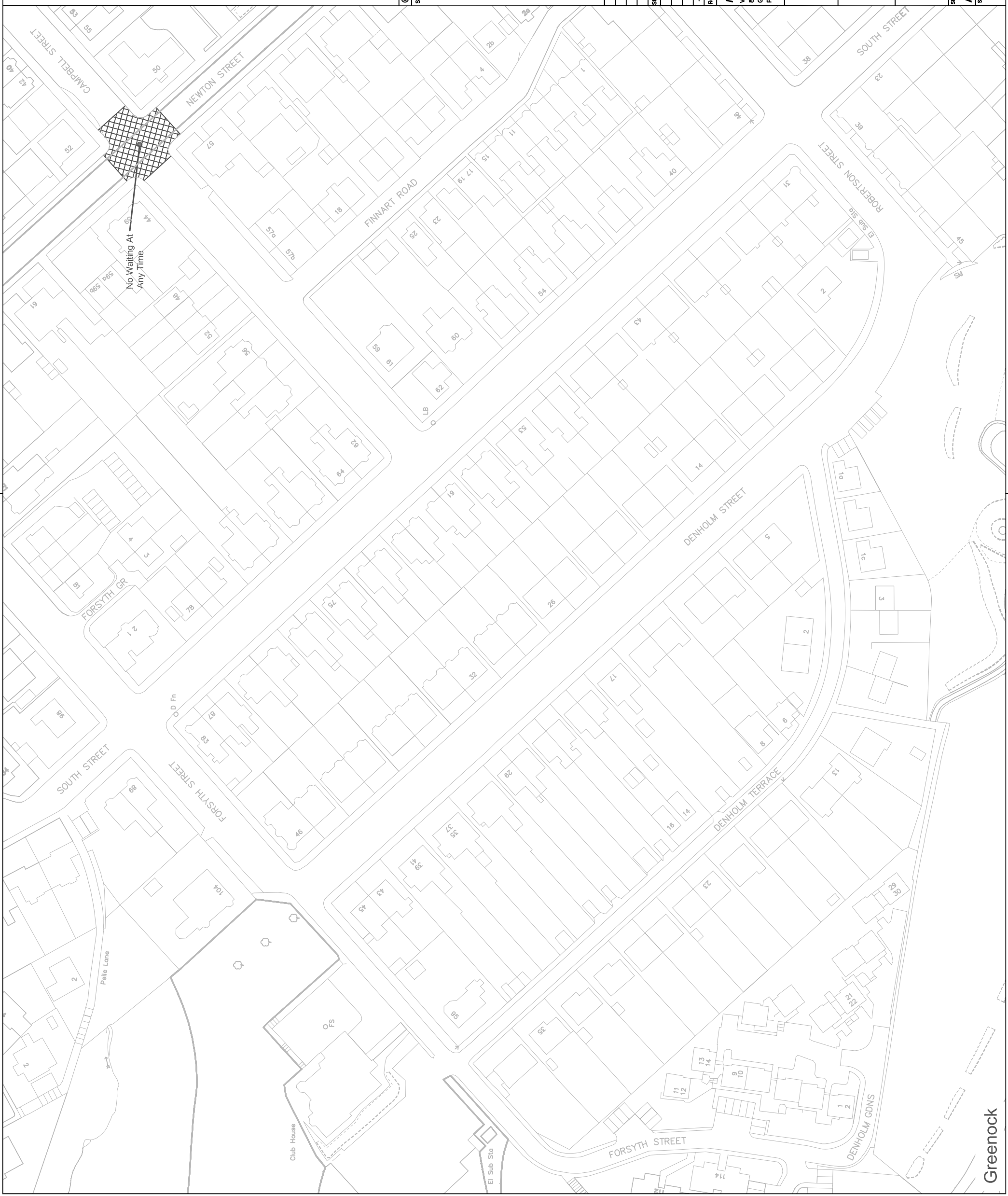

Key

- No waiting at any time
- No waiting at any time
- No loading at any time
- No waiting at times shown
- No loading at times shown
- No waiting at any time
- No loading at times shown
- No waiting except taxis
- Limited waiting (see below for types of limited waiting referred to)
- Parking places for permit holders
- Disabled person's parking place (subject to restrictions shown)
- Ambulance parking place (subject to restrictions shown)
- Loading bay

- Outer Greenock Resident Parking
 - Permit Area
 - Parking Disc Area
- Limited Waiting**
- Type A: Mon-Fri, 8am-6pm, 30mins. No return within 30mins
 - Type B: Mon-Fri 8am-6pm, Saturday 8am-1pm, 30mins.
 - No return within 1 hour
 - Type C: Mon-Fri 8am-6pm, 2 hours. No return within 1 hour
 - Type D: Mon-Sat 8am-6pm, 2 hours. No return within 1 hour
 - Type E: Mon-Sat 8am to 6pm, 30 mins. No return within 30 mins
 - Type F: Mon-Sat 8am to 6pm, 2 hours. No return within 30 mins
 - Type G: Mon-Sat 8am to 6pm, 2 hours. No return within 30 mins
 - Type H: Mon-Fri 8am to 6pm, 2 hours. No return within 30 mins
 - Type I: Mon-Fri 8am to 6pm, 2 hours. No return within 30 mins
 - Type J: Mon-Fri 8am to 6pm, 2 hours. No return within 30 mins
 - Type K: Mon-Fri 8am to 6pm, 2 hours. No return within 30 mins
 - Type L: Mon-Sat 11am to 6pm, 1 hour. No return within 1 hour
 - Type M: Mon-Sat 8am to 6pm, 30 mins. No return within 30 mins
 - Type N: Mon-Fri 8am to 6pm, 30 mins. No return within 30 mins
 - Type O: Mon-Fri 8am to 6pm, 30 mins. No return within 30 mins
 - Type P: Mon-Sun 8am to 10pm, 30 mins. No return within 30 mins except
 - Permit Holders
 - Type Q: Mon-Sun 8am to 10pm, 2 hours. No return within 30 mins
 - Type R: Mon-Sun 8am to 10pm, 1 hour. No return within 30 mins
 - Permit Holders
 - Type S: 8am to 10pm, 2 hours. No return within 30 mins

© Crown copyright and database rights 2018 Ordnance Survey 100023421
 Scot

Stat	Purpose of Issue	Date	Auth
-	NWAT NEWTON ST & CAMPBELL ST	EP AUG '18	EP GL

INVERCLYDE COUNCIL
 Vehicle Maintenance Facility
 6 Pottery Street
 Greenock
 PA15 2UH
 Tel: 01475 717171
 Email: roads@inverclyde.gov.uk
 www.inverclyde.gov.uk



THE INVERCLYDE COUNCIL (VARIOUS ROADS)
 (OUTER GREENOCK)
 (WAITING RESTRICTIONS) (VARIATION No. 9)
 ORDER 2018

EFFECTIVE DATE:

Sheet Size	Original Scale	Designed/Drawn	Checked	Authorised
A3	1:1250	EP	GL	GL

Status	Drawing Number	Date	AUG '18	Date	AUG '18	Date	AUG '18	Rev
P	TR/TRO/C131-028							-

DO NOT SCALE

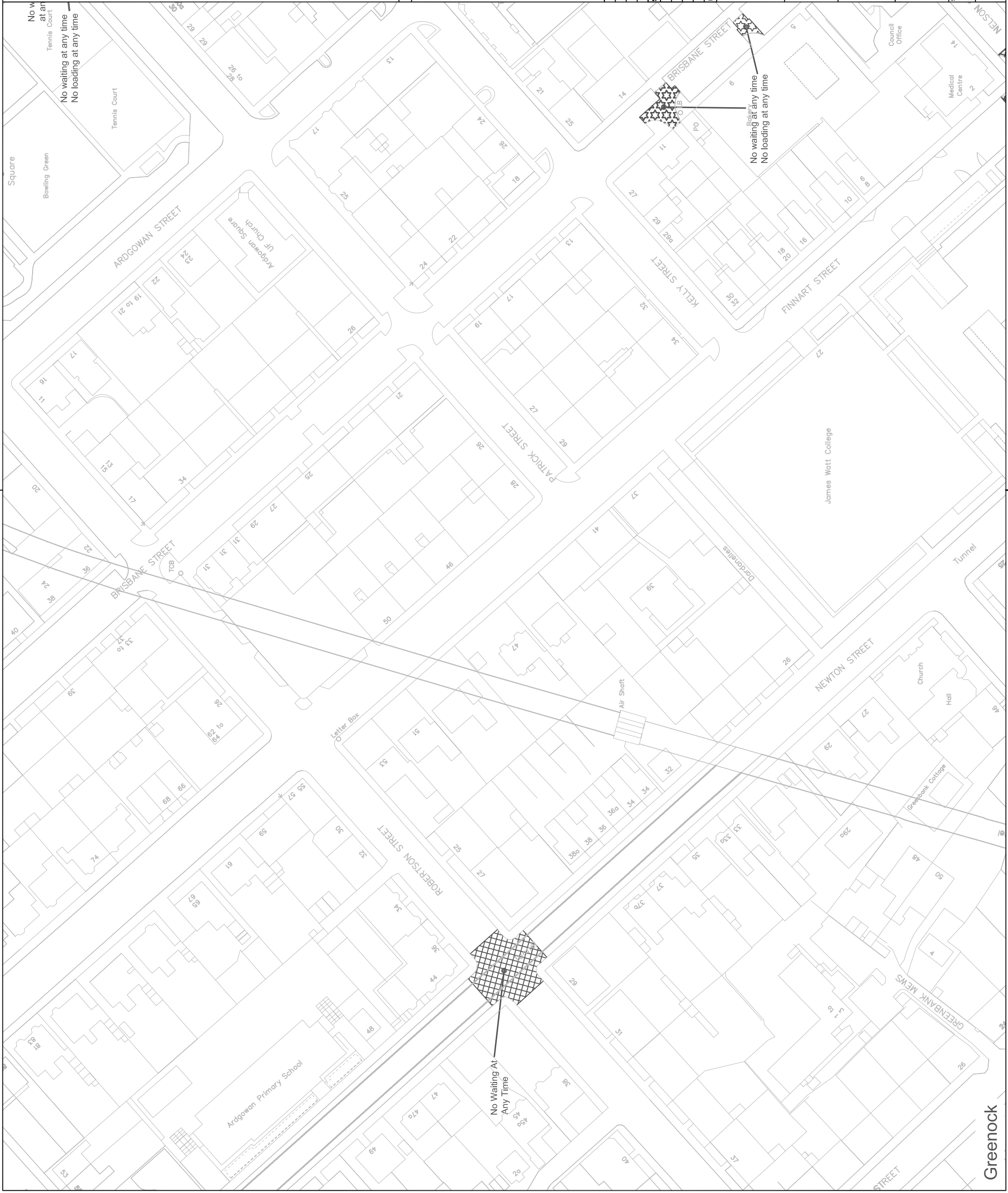
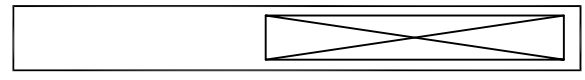
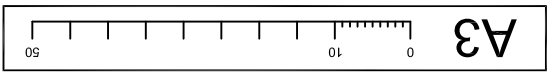

Key

	No waiting at any time
	No loading at any time
	No waiting at times shown
	No loading at times shown
	No waiting except taxis
	Limited waiting <small>(see below for types of times waiting referred to)</small>
	Permit holders
	Disabled person's parking place <small>(subject to restrictions shown)</small>
	Ambulance parking place <small>(subject to restrictions shown)</small>
	Loading bay

Outer Greenock Resident Parking

Permit Area

Parking Dist. Area

Limited Waiting

Type A: Mon-Fri 8am-6pm, 30mins. No return within 30mins

Type B: Mon-Fri 8am-6pm, Saturday 8am-1pm, 30mins.

No return within 1 hour

Type C: Mon-Sat 8am-6pm, 30mins. No return within 1 hour

Type D: Mon-Sat 8am to 6pm, 30 mins. No return within 30 mins

Type E: Mon-Sat 8am to 6pm, 30 mins. No return within 30 mins

Type F: Mon-Sat 8am to 6pm, 1 hour. No return within 30 mins

Type G: Mon-Sat 8am to 6pm, 2 hours. No return within 30 mins

Type H: Mon-Fri 8am to 6pm, 2 hours. No return within 30 mins

Type I: Mon-Fri 8am to 6pm, 2 hours. No return within 1 hour

Type J: Mon-Fri 8am to 6pm, 2 hours. No return within 30 mins except permit holders

Type K: Mon-Sat 11am to 6pm, 1 hour. No return within 1 hour

Type L: Mon-Sat 8am to 6pm, 3 hours. No return within 1 hour

Type M: Mon-Fri 8am to 6pm, 30 mins. No return within 30 mins except permit holders

Type N: Mon-Fri 8am to 6pm, 30 mins. No return within 30 mins except permit holders

Type O: Mon-Sun 8am to 10pm, 2 hours. No return within 30 mins

Type P: Mon-Sun 8am to 10pm, 1 hour. No return within 30 mins except permit holders

Type Q: Mon-Sun 8am to 10pm, 2 hours. No return within 30 mins

Type R: Mon-Sun 8am to 10pm, 1 hour. No return within 30 mins except permit holders

Type S: Sun to 10pm, 2 hours. No return within 30 mins

© Crown copyright and database rights 2018 Ordnance Survey 100023421

Stat Purpose of Issue

Stat	Purpose of Issue	Date	Auth
-	INMAT NEWTON ST & ROBERTSON ST	EP	AUG '18 EP GL
-	INMAT & INMAT BRISBANE ST	EP	AUG '18 EP GL

Rev Description

Rev	Description	By	Date	Chk'd Auth

INVERCLYDE COUNCIL

Vehicle Maintenance Facility
 8 Pottary Street
 Greenock
 PA15 2UH

Tel: 01475 717171
 Email: roads@inverclyde.gov.uk
 www.inverclyde.gov.uk

THE INVERCLYDE COUNCIL (VARIOUS ROADS)
 (OUTER GREENOCK)
 (WAITING RESTRICTIONS) (VARIATION No. 9)
 ORDER 2018

EFFECTIVE DATE:

Sheet Size	Original Scale	Designed/Drawn	Checked	GL	Authorised	GL
A3	1:1250	EP	GL	EP	GL	GL

Date: AUG '18 Date: AUG '18 Date: AUG '18 Date: AUG '18
 Status **P** Drawing Number **TR/TRO/C131-029** Rev -

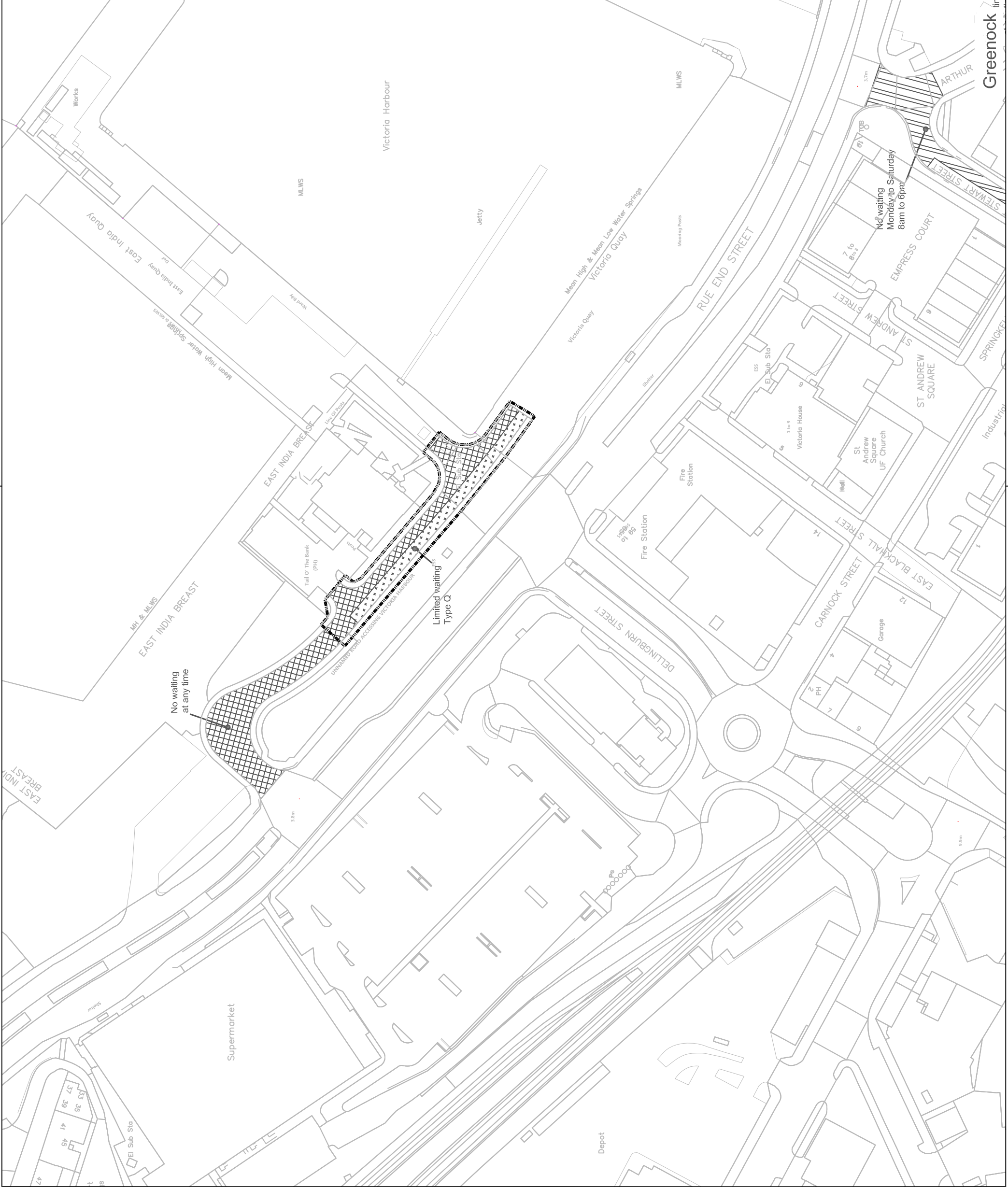
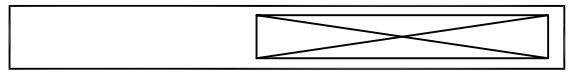

Key

- No waiting at any time
- No waiting at any time
- No loading at any time
- No waiting at times shown
- No loading at times shown
- No waiting at any time
- No loading at times shown
- No waiting except taxis
- Limited waiting
- (see below for types of limited waiting referred to)
- Disabled person's parking place
- (subject to restrictions shown)
- Ambulance parking place
- (subject to restrictions shown)
- Loading bay

- Outer Greenock Resident Parking
- Permit Area
- Parking Disc Area

Limited Waiting

- Type A: Mon-Fri, 8am-6pm, 30mins. No return within 30mins
- Type B: Mon-Fri 8am-6pm, Saturday 8am-1pm, 30mins.
- No return within 1 hour
- Type C: Mon-Fri 8am-6pm, 2 hours. No return within 1 hour
- Type D: Mon-Fri 8am-6pm, 2 hours. No return within 1 hour
- Type E: Mon-Fri 8am to 6pm, 30 mins. No return within 30 mins
- Type F: Mon-Fri 8am to 6pm, 2 hours. No return within 30 mins
- Type G: Mon-Fri 8am to 6pm, 2 hours. No return within 30 mins
- Type H: Mon-Fri 8am to 6pm, 2 hours. No return within 30 mins
- Type I: Mon-Fri 8am to 6pm, 2 hours. No return within 30 mins
- Type J: Mon-Fri 8am to 6pm, 2 hours. No return within 30 mins
- Type K: Mon-Fri 8am to 6pm, 2 hours. No return within 30 mins
- Permit Holders
- Type L: Mon-Fri 11am to 6pm, 1 hour. No return within 1 hour
- Type M: Mon-Fri 8am to 6pm, 3 hours. No return within 1 hour
- Type N: Mon-Fri 8am to 6pm, 3 hours. No return within 30 mins
- Permit Holders
- Type P: Mon-Sun 8am to 10pm, 30 mins. No return within 30 mins except
- Permit Holders
- Type R: Mon-Sun 8am to 10pm, 1 hour. No return within 30 mins
- Permit Holders
- Type S: Mon-Sun 8am to 10pm, 1 hour. No return within 30 mins
- Permit Holders

© Crown copyright and database rights 2018 Ordnance Survey 100023421
 Sheet

Start	Purpose of Issue	Date	Auth

Rev	Description	By	Date	Chk'd	Auth
-	NWAT & LIMITED WAITING RULE END ST	EP	SEP '18	EP	GL

INVERCLYDE COUNCIL
 Vehicle Maintenance Facility
 6 Pottery Street
 Greenock
 PA15 2UH
 Tel: 01475 717171
 Email: roads@inverclyde.gov.uk
 www.inverclyde.gov.uk



THE INVERCLYDE COUNCIL (VARIOUS ROADS)
 (OUTER GREENOCK)
 (WAITING RESTRICTIONS) (VARIATION No. 9)
 ORDER 2018

EFFECTIVE DATE:

Sheet Size	Original Scale	Designed/Drawn	Checked	Authorized
A3	1:1250	EP	EP	GL

Status	Drawing Number	Rev
P	TR/TR/C131-030	-

Key

- No waiting at any time
- No loading at any time
- No waiting at times shown
- No loading at times shown
- No waiting except taxis
- Limited waiting (see below for types of limited waiting referred to)
- Permitted waiting (see below for types of permitted waiting referred to)
- Permitted person's parking place (subject to restrictions shown)
- Ambulance parking place (subject to restrictions shown)
- Loading bay

Outer Greenock Resident Parking
 Permit Area
 Parking Disc Area

Limited Waiting
 Type A: Mon-Fri 8am-6pm, 30mins. No return within 30mins.
 Type B: Mon-Fri 8am-6pm, Saturday 8am-1pm, 30mins. No return within 1 hour.
 Type C: Mon-Sat 8am-6pm, 30mins. No return within 1 hour.
 Type D: Mon-Sat 8am to 6pm, 30 mins. No return within 30 mins.
 Type E: Mon-Sat 8am to 6pm, 1 hour. No return within 30 mins.
 Type F: Mon-Sat 8am to 6pm, 2 hours. No return within 30 mins.
 Type G: Mon-Sat 8am to 6pm, 3 hours. No return within 30 mins.
 Type H: Mon-Sat 8am to 6pm, 4 hours. No return within 1 hour.
 Type I: Mon-Sat 8am to 6pm, 5 hours. No return within 1 hour.
 Type J: Mon-Sat 8am to 6pm, 6 hours. No return within 1 hour.
 Type K: Mon-Sat 8am to 6pm, 7 hours. No return within 1 hour.
 Type L: Mon-Sat 8am to 6pm, 8 hours. No return within 1 hour.
 Type M: Mon-Sat 8am to 6pm, 9 hours. No return within 1 hour.
 Type N: Mon-Fri 8am to 6pm, 30 mins. No return within 30 mins except Permit holders.
 Type O: Mon-Fri 8am to 10pm, 30 mins. No return within 30 mins except Permit holders.
 Type P: Mon-Sun 8am to 10pm, 1 hour. No return within 30 mins except Permit holders.
 Type Q: Mon-Sun 8am to 10pm, 2 hours. No return within 30 mins except Permit holders.
 Type R: Mon-Sun 8am to 10pm, 1 hour. No return within 30 mins except Permit holders.
 Type S: Sun to 10pm, 2 hours. No return within 30 mins.

© Crown copyright and database rights 2018 Ordnance Survey 100023421

Stat Purpose of Issue Date Auth

-	NWAT&JAT DRUMROCHAR ROAD/PEAT RD	EP	SEP '18	EP	GL
-	NWAT&JAT OLD LARGS ROAD/PAPERMILL RD	EP	SEP '18	EP	GL

Rev Description By Date Chk'd Auth

INVERCLYDE COUNCIL
 Vehicle Maintenance Facility
 8 Pottary Street
 Greenock
 PA15 2UH
 Tel: 01475 717171
 Email: roads@inverclyde.gov.uk
 www.inverclyde.gov.uk

THE INVERCLYDE COUNCIL (VARIOUS ROADS)
 (OUTER GREENOCK)
 (WAITING RESTRICTIONS) (VARIATION No. 9)
 ORDER 2018

EFFECTIVE DATE:

Sheet Size	Original Scale	Designed/Drawn	Checked	Authorised
A3	1:1250	EP	EP	GL
Status	Drawing Number	Date	Date	Date
P	TR/TRO/C131-031	SEP '18	SEP '18	SEP '18
Rev				

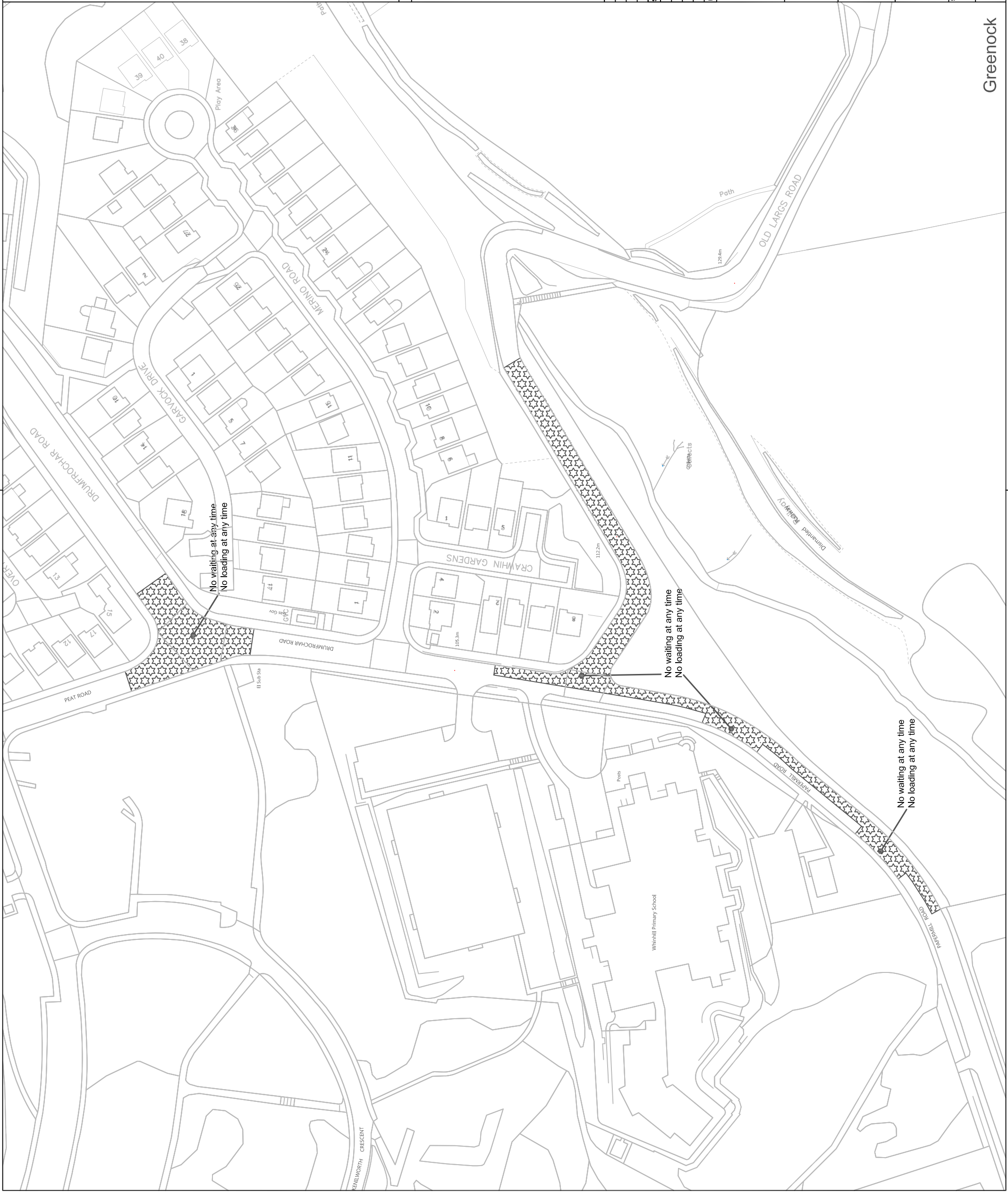

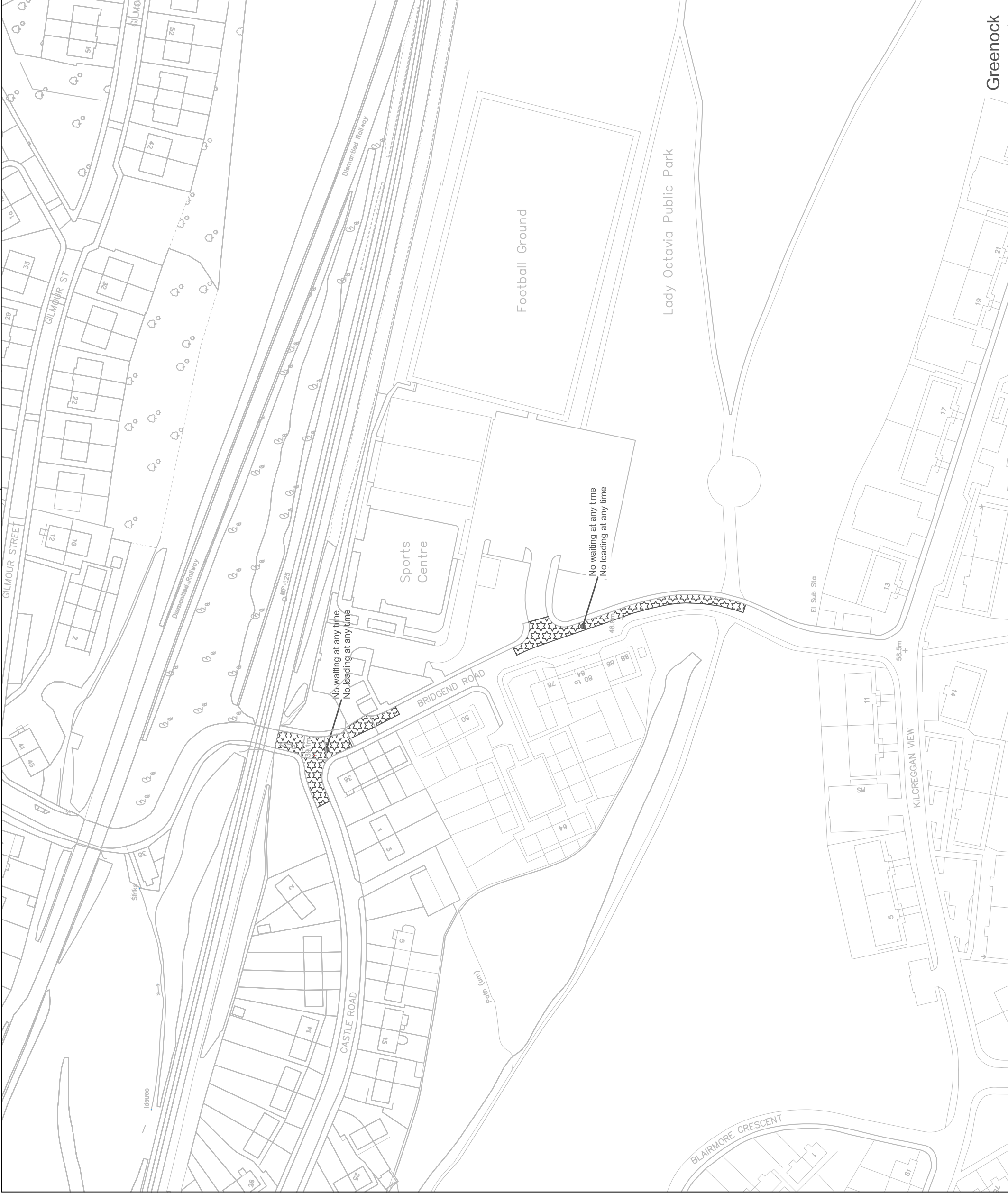

Key

	No waiting at any time
	No loading at any time
	No waiting at times shown
	No loading at times shown
	No waiting except taxis
	Limited waiting (see below for types of limited waiting referred to)
	Parking place for permit holders at specified times
	Disabled person's parking place (subject to restrictions shown)
	Ambulance parking place (subject to restrictions shown)
	Loading bay

Outer Greenock Resident Parking
 Permit Area
Parking Disc Area

Limited Waiting
 Type A: Mon-Fri 8am-6pm, 30mins. No return within 30mins.
 Type B: Mon-Fri 8am-6pm, Saturday 8am-1pm, 30mins.
 No return within 1 hour
 Type C: Mon-Sat 8am-6pm, 30mins. No return within 1 hour
 Type D: Mon-Sat 8am to 6pm, 1 hour. No return within 30 mins
 Type E: Mon-Sat 8am to 6pm, 30 mins. No return within 30 mins
 Type F: Mon-Sat 8am to 6pm, 1 hour. No return within 30 mins
 Type G: Mon-Sat 8am to 6pm, 2 hours. No return within 30 mins
 Type H: Mon-Sat 8am to 6pm, 1 hour. No return within 1 hour
 Type I: Mon-Sat 8am to 6pm, 2 hours. No return within 30 mins except permit holders
 Type J: Mon-Sat 8am to 6pm, 1 hour. No return within 1 hour
 Type K: Mon-Fri 8am to 6pm, 2 hours. No return within 30 mins except permit holders
 Type L: Mon-Sat 8am to 6pm, 1 hour. No return within 1 hour
 Type M: Mon-Sat 8am to 6pm, 3 hours. No return within 1 hour
 Type N: Mon-Fri 8am to 6pm, 30 mins. No return within 30 mins except permit holders
 Type O: Mon-Fri 8am to 10pm, 30 mins. No return within 30 mins except permit holders
 Type P: Mon-Sun 8am to 10pm, 1 hour. No return within 30 mins except permit holders
 Type Q: Mon-Sun 8am to 10pm, 2 hours. No return within 30 mins except permit holders
 Type R: Mon-Sun 8am to 10pm, 1 hour. No return within 30 mins except permit holders
 Type S: Sun to 10pm, 2 hours. No return within 30 mins

© Crown copyright and database rights 2018 Ordnance Survey 100023421
 Seal

Stat	Purpose of Issue	Date	Auth

INVERCLYDE COUNCIL
 Vehicle Maintenance Facility
 8 Pottary Street
 Greenock
 PA15 2UH
 Tel: 01475 717171
 Email: roads@inverclyde.gov.uk
 www.inverclyde.gov.uk

THE INVERCLYDE COUNCIL (VARIOUS ROADS)
 (OUTER GREENOCK)
 (WAITING RESTRICTIONS) (VARIATION No. 9)
 ORDER 2018

EFFECTIVE DATE:

Sheet Size	Original Scale	Designed/Drawn	Checked	EP	Authorised	GL
A3	1:1250	Date: SEP '18	Date: SEP '18	Date: SEP '18	Date: SEP '18	Date: SEP '18
Status	Drawing Number					Rev
P	TR/TR0/C131-032					-

Key

- No waiting at any time
- No waiting at any time
- No loading at any time
- No waiting at times shown
- No loading at times shown
- No waiting except taxis
- Limited waiting (see below for types of limited waiting referred to)
- Parking place for permit holders
- Disabled person's parking place (subject to restrictions shown)
- Ambulance parking place (subject to restrictions shown)
- Loading bay

- Outer Greenock Resident Parking
 - Permit Area
 - Parking Disc Area
- Limited Waiting**
- Type A: Mon-Fri 8am-6pm, No return within 30mins
 - Type B: Mon-Fri 8am-6pm, Saturday 8am-1pm, 30mins
 - No return within 1 hour
 - Type C: Mon-Sat 8am-6pm, 30mins, No return within 1 hour
 - Type D: Mon-Sat 8am to 6pm, 1 hour, No return within 30 mins
 - Type E: Mon-Sat 8am to 6pm, 30 mins, No return within 30 mins
 - Type F: Mon-Sat 8am to 6pm, 1 hour, No return within 30 mins
 - Type G: Mon-Sat 8am to 6pm, 2 hours, No return within 30 mins
 - Type H: Mon-Sat 8am to 6pm, 1 hour, No return within 1 hour
 - Type I: Mon-Sat 8am to 6pm, 2 hours, No return within 30 mins except permit holders
 - Type J: Mon-Sat 8am to 6pm, 1 hour, No return within 1 hour
 - Type K: Mon-Sat 8am to 6pm, 2 hours, No return within 30 mins except permit holders
 - Type L: Mon-Sat 8am to 6pm, 1 hour, No return within 1 hour
 - Type M: Mon-Sat 8am to 6pm, 3 hours, No return within 1 hour
 - Type N: Mon-Fri 8am to 6pm, 30 mins, No return within 30 mins except permit holders
 - Type O: Mon-Fri 8am to 10pm, 30 mins, No return within 30 mins except permit holders
 - Type P: Mon-Sun 8am to 10pm, 2 hours, No return within 30 mins except permit holders
 - Type Q: Mon-Sun 8am to 10pm, 2 hours, No return within 30 mins
 - Type R: Mon-Sun 8am to 10pm, 1 hour, No return within 30 mins except permit holders
 - Type S: Sun to 10pm, 2 hours, No return within 30 mins

© Crown copyright and database rights 2018 Ordnance Survey 100023421

Stat Purpose of Issue Date Auth

-	NWAT & NJAT BRIDGEND RD	EP	SEP '18	EP	GL
-	NWAT & NJAT EAST CRAWFORD ST	EP	SEP '18	EP	GL
-	NWAT & NJAT GROSVENOR RD	EP	SEP '18	EP	GL

Rev Description By Date Chk'd Auth

INVERCLYDE COUNCIL
 Vehicle Maintenance Facility
 8 Pottery Street
 Greenock
 PA15 2UH
 Tel: 01475 717171
 Email: roads@inverclyde.gov.uk
 www.inverclyde.gov.uk

THE INVERCLYDE COUNCIL (VARIOUS ROADS)
 (OUTER GREENOCK)
 (WAITING RESTRICTIONS) (VARIATION No. 9)
 ORDER 2018

EFFECTIVE DATE:

Sheet Size	Original Scale	Designed/Drawn	Checked	EP	GL	Authorised	EP	GL	
A3	1:1250	Date	SEP '18	Date	SEP '18	Date	SEP '18	Date	SEP '18
Status	Drawing Number								
P	TR/TR0/C131-033								



SCHEDULE 2

SCHEDULE 3

THE INVERCLYDE COUNCIL (VARIOUS ROADS) (OUTER GREENOCK) (WAITING RESTRICTIONS) ORDER 2013 PLAN INDEX

Plan Reference	Effective date of original plan	Effective Date of Plan Revision												
		1	2	3	4	5	6	7	8	9	10	11		
TR/TRO/131-001	06/10/2014	#####												
TR/TRO/131-002	06/10/2014													
TR/TRO/131-003	06/10/2014	#####												
TR/TRO/131-004	06/10/2014													
TR/TRO/131-005	06/10/2014													
TR/TRO/131-006	06/10/2014													
TR/TRO/131-007	06/10/2014													
TR/TRO/131-008	06/10/2014													
TR/TRO/131-009	06/10/2014													
TR/TRO/131-010	06/10/2014	21/11/2014	25/04/2016	#####										
TR/TRO/131-011	06/10/2014	25/01/2015	25/04/2016	30/04/2018	#####									
TR/TRO/131-012	06/10/2014	21/11/2014	25/04/2016	30/04/2018	12/11/2018	#####								
TR/TRO/131-013	06/10/2014	#####												
TR/TRO/131-014	06/10/2014	23/04/2016	25/04/2016	#####										
TR/TRO/131-015	06/10/2014	25/04/2016	#####											
TR/TRO/131-016	06/10/2014													
TR/TRO/131-017	06/10/2014	23/04/2016	#####											
TR/TRO/131-018	06/10/2014													
TR/TRO/131-019	06/10/2014	#####												
TR/TRO/131-020	06/10/2014	21/11/2014	25/04/2016											
TR/TRO/131-021	06/10/2014	25/01/2015	25/04/2016											

TR/TRO/131-022	06/10/2014	25/04/016	25/04/2016	#####	#####											
TR/TRO/131-023	25/05/2015	23/04/2016	25/04/2016	#####	#####											
TR/TRO/131-024	25/05/2015	26/05/2015	23/04/2016	#####	#####											
TR/TRO/131-025	25/04/2016	30/04/2018	12/11/2018	#####	#####											
TR/TRO/131-026	#####															
TR/TRO/131-027	#####															
TR/TRO/131-028	#####															
TR/TRO/131-029	#####															
TR/TRO/131-030	#####															
TR/TRO/131-031	#####															
TR/TRO/131-032	#####															
TR/TRO/131-033	#####															